

# The Southwold Gazette

Serving Southwold, Reydon & the Local Community

Issue No. 85

Friday 7 August 2009

ISSN 1740-0511

60p

The Southwold Gazette appears monthly for community news, views, letters, and entertainment. The next copy deadline for edition No. 86 is Tuesday 25 August for Friday 4 September 2009 publication - full details on back page.

## Southwold NHS dental surgery

Thousands of people living in the Southwold area can now make appointments at a new NHS dental surgery that opened on 6 August.

Three dentists will be working there offering NHS healthcare for more than 4,500 people. Health bosses at NHS Gt. Yarmouth and Waveney felt it was essential for families in the Southwold area to open up a dental practice in the town as there is currently no NHS service for adults.

Elaine Bond, Head of Contracting at NHS GYW, said: "This new practice is going to give a valuable service for families in the area and will provide

additional access for patients the Reydon and Southwold areas."

Southwold Dental Surgery is based at 43 The High Street, Southwold, and new patients wishing to book an appointment should call 01502 723379.

Dr Sue Allen, one of the dentists and new partners of the business with Dr Cheryl Frost, said: "We will be opening five days a week with a late night on a Wednesday, and Saturday mornings from 9am to 12noon.

"We have refurbished all the existing facilities and are hoping in the future to offer reminder services such as text messages or a phone facility."

### REYDON GARAGE Services & MOT Bay

01502 722822

Unit 14 & 16, Fountain Way, Reydon Business Park,  
Reydon, Southwold, Suffolk IP18 6SZ

- Sales and Servicing (All work fully insured & carried out by qualified & time served mechanics & fitters)
- MOT's undertaken and repairs carried out
- Batteries, tyres, tracking & exhausts available
- Diagnostics on all major European & Japanese vehicles
- Valet service by appointment (Saturdays)
- Courtesy car available plus a collection and delivery service if required

\*Call now for a free no obligation quote 722822

### Southwold Taxis

The only taxis in Southwold

Phone or text

01502 723400

07737 139853

www.southwoldtaxis.co.uk

email: southwoldtaxis@googlemail.com

8/4 seater vehicles

35% Off airport runs, if willing to share or if we are going anyway.

The more people sharing, the cheaper it gets.

#### Newspaper Delivery Service

FREE GROCERY DELIVERY  
SERVICE ON TUES. & THURS.

Milk Prices:

Dairy Crest: 1pt 44p, 2pt 78p,  
4pt £1.40

Marybelle: 1ltr 74p, 2ltr £1.20

Amazingly Low Prices

#### BARBROOK'S STORES - Reydon

Tel 722152 Your Local Convenience Store

Off Licence - Groceries - Fresh Fruit & Veg - Clarks & Bramfield  
Meats + Olde Barn Bakery Fresh Bread Delivered Daily

OPENING TIMES: 6AM-6PM MON-FRI, 6AM-5.30PM SAT, 6AM-1PM SUN

GOOD SERVICE, GREAT VALUE, SERVING THE LOCAL COMMUNITY!!

#### SPECIAL OFFERS!

Oxford Landing Wines £3.99  
12 pack Carling beers £8.99  
Andrex 4s only £1.79  
Pimms £10.99

2lt Schweppes Lemonade 2 for £1.50  
Somerset Mature Cheddar 1/2 price £1.20

Why not order all your BBQ needs from us.  
Clarks Meats of Bramfield, fresh bread &  
rolls delivered all daily, Mon-Sat.

## SOUTHWOLD TOWN COUNCIL

Highlights from Meeting of the Town Council of Southwold, held on Tuesday 30th June 2009.



**Police Report:** Sgt Nigel Thompson introduced to replace Sgt Cudmore. 10 crimes since last meeting: 2 incidents of cashpoint machine skimming devices, vandalism at St Edmunds Church and Indian Restaurant, and a dwelling burglary. Arrests made re. skimming. Large beach party organised via a social networking site by pupils from a local school left great deal of rubbish for WDC to clean up. Police poster to be displayed in school's VI Form Common Room expressing disappointment at mess.

### Planning:

(i) Change of use from A1 (Retail) to A3 (Restaurant and Delicatessen), construction of a single storey rear extension, installation of 2no. dormer windows, 1no. new window and new chimney, 1 Church Street, for Mr N Foskett. *Approve on condition filter installed.* (ii) Listed Building Consent to above. *As above.*

Town Council received WDC decisions on previous applications at 9 Church Street and 33 Pier Avenue.

Planning application by **Walberswick Parish Council** for work in the Blyth Estuary affecting Delacroix, Tinker's and Robinson's marshes, Hen Reedbeds and Reydon, Woodsend & Southwold Town Marshes.

WDC's **S106** Schedule. £1052.55 of S106 money and £878.00 S111 money still awaited spending. To ask S106 officer to make money available for Klondyke.

Recreational Dev. Council's letter (22.6.09) - permission from Town Council and The Common trustees to amend planning consent for **William Godell Pavilion** and have a paved area in front of pavilion. No objection - noise to be controlled and doors kept shut when music played.

**Committee Reports:** 16 June Report of Policy & Finance Committee Meeting. Item 16 (**Klondyke**) Cllr J A Windell - area had now been cleared. Thanked Cllr S J Tobin for help. Letter of thanks to go to Cllr Tobin's employer for free use of a digger for a day. Part of hard-surface prepared for re-surfacing, but misunderstanding about cost. Town Council agreed previously to spend £1500. When contractor re-visited site, realised he quoted for a smaller area than had been prepared. Would be additional charge of £300. **RESOLVED:** *an additional £300, making a total of £1800, be spent on the re-surfacing.*

On item 18 (**Grass Cutting Equipment**) Clerk reported V J Rout had offered £1000 for the traded-in Snapper. Agreed acceptable. **RESOLVED:** *subject to above Report be approved and its recommendations adopted.* (ii) *Report of the Meeting of*

*Traffic Management Committee held on 23rd June 2009 was approved and its recommendations adopted.*

**Southwold Harbour:** (i) Welcomed Mr A Davies, Mr R Lee and Mr M Serjeantson, 3 appointees to prospective Southwold Harbour Lands Trust. E-mail read from Mr D Gallagher of WDC apologising for not being able to attend but confirming WDC's continued commitment to returning the harbour to local management and it was actively seeking ways of making a financial contribution possible through the provision of a loan or commitment of forward budgets or receipts in advance. Mr Davies, Lee and Serjeantson acknowledged work undertaken to date and emphasised it was a once-in-a-lifetime chance to get this right and not saddle further generations with an unworkable structure. Legal documents had to be drafted correctly and although an expensive exercise it would be a good investment. Hoped WDC and Town Council would sign a letter of intent agreeing to help. SHARP and Caravan Owners' Association had pledged £5000 each. Asking WDC and Town Council for £25,000 each. Envisaged as a maximum and would not all be sought at once. Cllr J L D Miller was concerned about WDC's commitment, but trustees were convinced of their intention. Cllr Mrs G A Bryant asked what would happen if WDC could not contribute. Mr Davies said £35,000 from Town Council, SHARP and COA would go a long way towards setting up the Trust prior to its receipt of rental income.

(ii) Considered request for a grant or loan of £25,000. The Deputy Mayor said any business needed working capital when starting up; Town Council had been working for several years to reach this point and had already invested money in the process. Had put large amounts into Stella Peskett Millennium Hall and William Godell Sports Pavilion, so should support Trustees by making a loan. The Deputy Mayor proposed: *Town Council make an interest free loan of up to £25,000 to the Southwold Harbour Lands Trust, repayable after two years, but money be retained in Town Council's bank account, and drawn on by Trustees when needed.*

Cllr J L D Miller supported proposal saying if the people of Southwold wanted the harbour returned to local control they should be prepared to pay for it. Cllr Mrs M C Tucker - £25,000 was a large amount of money for a small Council like Southwold. Disappointed WDC could not apparently find an equivalent amount. Also concerned by imbalance in commitment. Would like to see Trust seeking funding from elsewhere. *Proposition was then moved and CARRIED unanimously (Sec 144).*

**Internal Audit 2008-2009:** Report by Internal Auditor, Mr M Baker, on Town Council's accounts

*Contd pg 4*

## SOUTHWOLD CARPETS

### CURTAINS & BLINDS LTD

Supplied by COLIN WELLS with 25+ years' experience

- CARPETS
- VINYL
- RAILS & POLES
- SAFETY FLOORING
- WICKER BASKETS
- TILES
- CURTAINS
- BLINDS
- LINEN
- HABERDASHERY



**Tel: 01502 724948**

Mon-Fri 9am-5pm, (Closed Wed), Sat 10am-4pm

Unit 1, Southwold Business Centre, St Edmunds Road, Southwold IP18 6JU

## COMPUTER & INTERNET

### REPAIRS—INSTALLATION—TRAINING



- Established Southwold Business.
- All Local Areas Covered.
- No Call Out Charge.
- Friendly Qualified Technician.
- One To One Training Courses.
- Sensible Prices No Fix No Fee.

**MOST THINGS COMPUTERS**

**Tel: Ian 01502 726118 or 07963369387**

**www.most-things-computers.co.uk**

**REYDON PARISH COUNCIL**

Meeting held Thursday 21st May 2009



**Present:** Cllrs Mrs Walker, Lawrence, Mrs Jordan, Mrs Hunt, Mrs Humphry, Drake, Stone, Remblance, McElarney, Mrs Hocken, and Bailey. **In Attendance:** PC Sadler, PCSO Mason, C Cllrs Mrs Allen and Tobin. Two members of the Public were present.

**Election Of Chairman:** Cllr Mrs Walker was returned all in favour to serve as Chairman for the year 2009/10.

**Election of Vice Chairman:** Cllr Lawrence was returned all in favour to serve as Vice Chairman for the year 2009/10.

**Appointment of Chair and Vice Chair of the Planning Group:** Cllr Mrs Hunt to serve as Chair, Cllr Bailey to serve as Vice Chair. The Chairman thanked Cllr Stone for his services over many years on the Planning Group.

**PUBLIC FORUM**

D Cllr Tobin reported (a) the **Community Emergency Group** was going very well. There were now 6 radios in place. The next meeting will be held 17th June 09. The group will advertise for more members to join, and will invite Police to attend meeting. (b) Request for a Judicial Review re the **Boundary Review**, had been submitted to the Government by Waveney DC, Forest Heath DC and Suffolk Coastal DC. (c) Southwold **public conveniences** - D Cllrs Tobin and Mrs Allen had met with WDC Financial Director, who had said his department may be prepared to work with Southwold TC on this matter.

D Cllr Mrs Allen reported that the **Blyth Estuary Group (BEG)** had decided to form a 'Friends of BEG' group for the purposes of fund raising. Money from the Antiques Fair in August will be donated to the Group. It was now thought

that money should come from the public and not just the local Councils involved.

**PC Christopher Sadler** reported that there had been just one crime since the previous meeting, which had been vandalism to a car St Felix School.

**STATUTORY BUSINESS**

a) **Appointment to Statutory Committees and of Representatives** – (i) *Village Hall Committee* – Cllr Drake. (ii) *Southwold and Reydon Sports Development Council* – Cllrs Remblance and Langley. (iii) *Community Education Youth Group* – Cllrs Langley and Remblance. (iv) *SALC* – Cllr Mrs Jordan. (v) *Children's Centre Committee* – Cllr Mrs Hunt. (vi) *Blyth Estuary Group* – Cllr McElarney & Mr A Ginn. (vii) *Community Emergency Group* – Cllrs McElarney and Bailey.

b) **Inspection of Deeds and Trusts** – Clerk confirmed that these documents are held with Norton and Peskett Solicitors in Southwold.

**CLERK'S REPORT**

a) Membership certificate from Suffolk ACRE received.  
 b) Request from Parish & Town Council representative to EERA for substitutes was considered, and rejected.  
 c) Clerk to attend a course on new Power of Well Being, and outlined to Council its connotations.  
 d) Information received from SCC regarding new waiting restriction for vehicles in The Firs.  
 e) Clerk had claimed a VAT refund of £1,799.21.  
 f) Clerk had sought confirmation of status of Shepherd's Lane: information received stated that the lane is not recorded as a highway maintained at public expense, although Public Footpath 23 runs along it. This would mean the road should be privately maintained by the owner, presumed to be St Felix School. *Contd. on page 5*

**COMAN PROPERTY SERVICES****FENCING SPECIALISTS****GARDEN LANDSCAPING  
AND MAINTENANCE**

FREE COMPETITIVE QUOTES

FRIENDLY AND RELIABLE SERVICE GUARANTEED

**PLEASE CONTACT SEAN ON**(01502) 476552 07796832815  
seanandnic@aol.com**NEAL'S****TAXI & PRIVATE HIRE**Airports, Local & Long Distance  
Friendly Reliable Service • Competitive Rates**01502 575 888**

Mobile: 07899 011383

**Debit & Credit Cards now accepted**

SERVING SOUTHWOLD / SURROUNDING AREA

SG08/55

**Estate Agents****Jennie Jones**  
75 High Street Southwold  
Suffolk IP18 6DS  
Tel: (01502) 722065Also at  
**Aldeburgh**  
(01728) 454622**Free Market Valuations** *Without obligation***Residential & Commercial Sales** *With your property advertised from each office,  
full colour property details and free advertising on the web***Beach Chalet Sales****Long Term Letting Service** *Managed through our Aldeburgh office***Fine Art & Furniture Valuations** *By arrangement**"Friendly and Efficient Service"***SILVER WINNER EAST ANGLIA 'ESTATE AGENTS OF YEAR AWARD 2004'**

southwold@jennie-jones.com

www.jennie-jones.com

SG04/244



**TOWN COUNCIL***(Contd. from pg.2)*

for year ended 31/3/2009. Accounting books and records in good condition. Town Cllrs and Council Committees' financial checks were methodical, appropriate, demonstrating good combined effort to ensure integrity of finances. He completed Part 4 of Annual Return and answered all questions put by BDO Stoy Hayward in affirmative. Action taken by Town Council as a result of 2007/2008 report covered matters raised. Mr Baker made two points re. 2008/2009 accounts: i) Town Council agreed to reduce Fidelity Guarantee to £100,000, but insurance schedule recorded £200,000 (now received, Zurich apologised for not sending revised schedule sooner); ii) more cash now kept in office (from putting green and markets), amount covered was £100 in a locked receptacle and £500 in transit. **RESOLVED:** Insurance cover for loss of money be raised to £3000.

**Kilcock Cliff Toilets:** WDC agreed to re-open the toilets provided the Town Council undertook cleaning and restocking. Local contractor agreed to take on cleaning and toilets would be re-opened 1st July. **RESOLVED:** Town Council to pay for cleaning and stocking them.

**Javelin European Championships:** Southwold Sailing Club letter (19.6.09) about possibility of Town Council funding and organising a civic reception for the Javelin European Championship. Cost of buffet and wine for reception likely to be £150. Money in Chairman's Remuneration Fund. **RESOLVED:** Up to £150 be spent on reception out of Chairman's Rem. Fund (Sec. 144).

**Policing in Southwold:** Inspector S D Grimsey's letter (12.6.09) re. level of police cover at busy times. Financial constraints had impact on number of resources they could draw on on Bank Holidays. When he could Police would provide appropriate levels in Southwold during summer. Deputy Mayor - situation unlikely to improve as moving towards busiest time of year. New TRO soon to be in force

**House work help required - Southwold**

Normal house work tasks plus some Ironing in a full time family home with modern facilities.

2 x 3hrs per week preferably Tuesdays and Fridays 9-12am but other options can be considered.

Please apply initially by telephone to 01502 723 266

**Newstead Joinery****Traditional Bespoke Joinery**

- Windows
- Doors
- Stairs
- Repairs
- Furniture
- Conservatories
- Fascias
- Fitted Kitchens

Call for a free no obligation estimate

Tel: 01502 740800 Mob: 07747 465500

Email: newsteadjoinery@btinternet.com



but people parked on yellow lines anyway unless there was a police presence/enforcement. Sorry state of affairs when Police could not afford overtime on Bank Holidays.

**Promenade:** Mrs C Fells's letter re. dogs on promenade and access for emergency vehicles. Contrary to letter it was possible to get a mobile telephone signal on the promenade with some networks. Deputy Mayor - lack of enforcement was the problem. Dog Control Byelaws said *dogs should be kept on leads on the promenade and banned from beach between Pier and Reading Room*. Were dogs running all over and she had never seen a WDC officer. Mrs Fells had been knocked over by a dog at a point where there was a sign painted on the promenade saying dogs should be on leads. **RESOLVED:** WDC be asked again to undertake enforcement of the Dog Control Byelaw and asked to improve the signage.

**Gas Smell:** Cllr S J Tobin reported two incidents in Sole Bay had given rise to the smell in town: 1) a ship to ship transfer of oil had been taking place, 2) a ship venting its tanks only 5 miles off-shore. The Emergency Planning Officer advised the shipping company such procedures should only be undertaken when ships were at least 20 miles off-shore, would be serious financial implications if it happened again. Cllr J A Windell noted fumes were non-toxic but asked if they were flammable.

**Car Rally, Gun Hill:** Request from Jowett Car Club for permission to park on Gun Hill on 23rd August. Town Council suggested South Green as an alternative.

**Community Grants 2009/10- Round 2:** WDC letter (19.5.09) re. funding of North-East Suffolk Citizen's Advice Bureau. WDC's proposal to fund additional support for Advice Bureau by using balance of budget available for second round of Community Grants. No objection.

**Blyth Valley Community Radio:** Invitation (19.6.09) to attend radio's FM launch 4th July. Blyth Valley Radio had asked for permission to put a banner on Electricity Green railings for two weeks. No objection.

**Urgent Business**

(i) **Memorabilia Exhibition:** Mr F J Mortlock's letter thanking Town Council for allowing him and Mr J Barber to use Committee Room for wartime memorabilia display which raised £177.80 for the Help Our Heroes Fund.

(ii) **Beating the Bounds:** Town Mayor thanked Cllr J L D Miller for organising the event.

Next Meeting 29th September



*I see not only were we voted one of the Top 10 Pubs in Britain\* but also we are still in both the Good Beer Guide and the Good Pub Guide 2009.*

\*Good Pub Guide 2008

**The Lord Nelson**

East Street, Southwold  
Tel: 01502 722079

**EVERYONE'S FAVOURITE PUB!**

Bar lunches 12 - 2pm Evening Meals 7 - 9pm  
Heated Smoking Area • Enclosed Garden

## REYDON NOTES

(Contd. from pg.3)

g) Arrangements for Suffolk Show had been received.

**BUSINESS REMAINING FROM LAST MEETING**

a) **Bus Shelter**, Halesworth Road – a meeting with SCC Highways personnel at the site was to be held Wednesday 27th May. Chair to attend.

b) **Servicing of the mower** – agreed to ask WDC who serviced their mowers and might it be possible for that company to service this Council's. Clerk to determine

c) **Matters from APM** –

(i) Problems with **mail** to addresses in Covert Road and Covert Terrace had been highlighted – Clerk to contact Royal Mail.

(ii) The **pavement** opposite to Covert Terrace in Covert Road was reported as overgrown. Clerk to report to SCC.

**FINANCE**

Quotations for **rabbit fencing** – deferred to next meeting. Clerk to contact owner of Business Park.

To approve **Annual Return** – copies were circulated, and on the proposal of Cllr Mrs Jordan, seconded Cllr Lawrence the Return was approved for submission, all in favour.

**CHAIRMAN'S COMMUNICATIONS** – the following communications will be circulated: 1. *Suffolk View magazine, Spring 2009.* 2. *Equality and Human Rights Commission – Public Sector Duties.* 3. *SALC – The Local Councillor, issue 2/2009.* 4. *WDC – Standards Committee Annual Report 2008/2009.* 5. *SCC – details of new waiting restrictions.*

**REPORTS**

**Cllr Mrs Jordan** – all public benches had been inspected. The one on the corner of Bridge Road and Might's Road needs to be removed, but all, others were found to be in reasonable order, although some were in need of refurbishment. Deferred to next meeting

**Chairman** had officially opened the first MOT station in Reydon; she had opened the new nursery equipment along with the Mayor of Southwold and had attended annual Civic Service at Southwold along with Cllr Mrs Hunt.

**Any other reports** – D Cllr Tobin said the **Four Towns Community Bus** had been stopping in Southwold town



**EAGLE VETERINARY GROUP**  
*Keeping Your Pets healthy and Happy  
 for over 50 years*  
 G. M. ROCHE B.Vet.Med.M.R.C.V.S.  
**HALESWORTH (01986) 873139**  
 Halesworth Veterinary Clinic, Norwich Road, Halesworth  
*and at*  
 19 Stradbroke Road, Southwold

**The Little  
 PLUMBING COMPANY**

  
232074

Full Central Heating Systems designed & installed  
 Bath & Shower room installation  
 Landlord Ticket & Boiler Services & installation

**PAUL SAYER**

Telephone:  
 01502 578452  
 Mobile:  
 07963 958772



sayerpaul@btinternet.com www.plumbers-suffolk.com

centre and then on the Common. Southwold T Cllr Ladd had suggested that it now stops outside the Millennium Hall. Reydon P Cllrs agreed.

**PLANNING APPLICATIONS RECEIVED –**

0298/FUL Ext to 1st floor balconies, 1 & 2 Fountain Way APPROVAL

**PLANNING DECISIONS RECEIVED –**

0144/LBC 2 storey rear ext + alterations, Depewell, Wangford Rd REFUSED

0190/FUL Convert 1,3 & 5 Bridge Foot Corner into 1 dwelling GRANTED

0280/FUL Rear conservatory, 3 Covert Terrace GRANTED

0249/FUL Det timber garden studio, Rowan Croft, Rissemere Lane GRANTED

**ANY OTHER BUSINESS DULY SPECIFIED -**

a) To consider refurbishment of **Might's Bridge** – after consideration, it was agreed to ask SCC about this. Clerk to arrange.

b) Land corner of **Bridge Road and Might's Road** – after consideration, it was proposed to remove the dangerous bench; remove the falling concrete base; get quotations for this work, and to have the area cleared of all weeds etc.; replant the planter with shrubs of some kind. Clerk to determine ownership of this land.

c) To consider request to provide **new football goalpost and net, Rec Ground** – after consideration, agreed not to grant this at present. Chairman reported light columns, which had been removed by the Rugby Club, had been thrown into the Rec's hedgerow, and holes from which they came left un-filled. Clerk to contact Rugby Club.

Next Meeting 17th September

## Southwold Health Clinic

(Situated behind the Kings Head and Wards)

Tisserand Aromatherapy Massage  
 Reflexology, Kinesiology, Brain Gym®  
 Rhythmic Movement Training

I offer you the most relaxing,  
 rejuvenating and healing experience  
 for your mind and body.

I offer unique, simple and enjoyable  
 techniques to help children and adults  
 overcome Dyslexia, NDD  
 and any Stress with First Class results.

**Mark Church** TIDHA MIFPA MAR KF Assoc  
 27b High Street, Southwold, Suffolk IP18 6AD

Tel 01502 722144 Mon – Sat

www.southwoldtherapies.co.uk



## LETTERS TO THE EDITOR

### Reydon Smear Development

Re: Jacqui Horne's letter in June's issue

I would like to reiterate her words. Whatever they are doing at Grove Farm has increased the traffic along Rissemere Lane East by 200%. The sides of the road are being worn down and the speed of vehicles is unbelievable for a small lane. Who wants more houses, when many of the new builds are empty!

**Jane Bowser**

### The Pit Stop

What a wonderful amenity is Southwold's Pit Stop, (situated near the Golf Club). There are tennis courts, a safe play area for children, toys galore and a great cafe. With the new terrace you can have your coffee and cake (homemade) even in the rain. If you think Southwold has only got an aged community, drop in about 5p.m. on a Wednesday and see up to 40 children tucking into spaghetti bolognese. Congratulations to Anne Clarke and her assistants for providing such a haven.

**Alva Semple**

### Thanks

The Family of Alan Groombridge, Maureen, Dorothy and Malcolm, would like to express a very sincere thank you for all the condolence cards we received. Also thank you to all the people who attended the funeral service, your kindness and support was very much appreciated.

### Community effort for Town Sign

Jo Copestake-Cox, Manager of St Felix Gym presents a cheque for £390 to the Southwold Town Mayor, Sue Doy as a donation to the new Town Sign. The funds were raised at a sponsored gym marathon which took place in June.



Members cycled and ran 150 and 50 miles respectively, keeping the equipment going all day from 8am to 8pm.

The Mayor, who received the cheque at the Town Hall said, "It was a very good thing for our town that people helped to raise money for a community project. I would like to thank Jo for thinking of the idea and organising it and everyone who sponsored and took part."

**Cllr Melanie Tucker**

### Big C Street Collection

Big C your local cancer charity is holding a street collection in Southwold on Saturday 22nd August. If you can spare an hour or more of your time to help please phone 01502 714264.

**Veronica Mason**

*Committee Member Big C Waveney Support Group.*



### It's time to catch Crabs!

The 29th British Open Crabbing Championship takes place in the village of Walberswick on Sunday 9th August, 2009. If you wish to enter, registration is from 2.00pm and the fishing takes place from 3.00 - 4.00pm. The weigh in is at 5.00pm. Lines, bait and buckets can be purchased on site, with only one line per entrant allowed. No hooks or nets are to be used. A registration fee needs to be paid before entering the Championship.

## TURNKEY HOLIDAY LETTINGS

• ALDEBURGH • SOUTHWOLD • WOODBRIDGE •  
& SURROUNDING AREAS

### A PRIVATE PORTFOLIO OF UNIQUE AND PRESTIGIOUS PROPERTIES.

SEA FRONT, GOLF and RURAL locations, all with amenities close by, all with private gardens or terraces, most with private parking. Our houses benefit from multiple reception rooms with SKY TV, most bedrooms with en-suite facilities, linen provided and welcome packs included. Select from a 2 bedroom sea front cottage to 9 bedroom mansion houses in unique locations. **NOW ALSO AVAILABLE: 2 LUXURY VILLAS IN MAJORCA**

### 3, 4 & 7 NIGHT SELF CATERING HOLIDAYS

SPECIAL OFFER  
4 NIGHTS FOR THE PRICE OF 3

Terms & conditions apply



**NEW FOR 2009:**  
THORPENESS Nr ALDEBURGH  
GEORGIAN BEACH HOUSE WITH  
DIRECT ACCESS TO THE BEACH.  
SLEEPS 12 - 14  
PRICES FROM £1286



ALDEBURGH - SEA FRONT  
SLEEPS 18 - 20  
PRICES FROM £1175



JACOBAN HALL - CLAYDON  
SLEEPS 18 - 21  
PRICES FROM £1540



SOUTHWOLD - SEA FRONT  
SLEEPS 18 - 20  
PRICES FROM £1070



WOODBRIDGE - GOLF  
SLEEPS 14 - 16  
PRICES FROM £1540



ALDEBURGH  
SLEEPS 14 - 16  
PRICES FROM £889



Nr EPPING, ESSEX  
SLEEPS 12 (staffed)  
PRICES FROM £4250



ALDEBURGH - SEA FRONT  
SLEEPS 12 - 15  
PRICES FROM £889



SOUTHWOLD  
SLEEPS 14  
PRICES FROM £889



ALDEBURGH  
SLEEPS 10 - 12  
PRICES FROM £663



ALDEBURGH  
SLEEPS 10 - 12  
PRICES FROM £663



ALDEBURGH  
SLEEPS 12  
PRICES FROM £663



ALDEBURGH - SEA FRONT  
SLEEPS 4  
PRICES FROM £303

**BOOKINGS & ENQUIRIES** ☎ **01728 454899**

[www.turnkeyeastanglia.com](http://www.turnkeyeastanglia.com) Email: [info@turnkeyeastanglia.com](mailto:info@turnkeyeastanglia.com)

## Suffolk Pensioners Association Southwold & Reydon Branch

We are holding a Market Stall outside Lloyds Bank on Thursday 20<sup>th</sup> August from 10am. Books, Bric-a-Brac, Toys, Cakes, Treasure Hunt etc. Please come and support us.

A Shopping Trip to Bury St Edmunds on Wednesday 16<sup>th</sup> September 2009. Tickets £6 each available from the United Reformed Church Hall on Tuesday August 25<sup>th</sup> and Wednesday September 2<sup>nd</sup> between 10.30 and 11.30am. Coach leaves 9.30am returns 3.30pm.

### Pick-up points:

1. Southwold Market Place,
2. Crick Court,
3. Barbrooks Stores,
4. The Firs, Jermyns Road,
5. The Drive, Halesworth Road.

Mrs D Roper, 01502 722292

## 'JUBILATE'

'Jubilate' the 5th summer concert by the *English Singers*, will take place in St. Edmunds Church, Southwold, on Saturday 29th August, at 7.30 p.m. This selection of music celebrates the anniversaries of Handel, Haydn, Mendelssohn, Purcell and other well loved composers. This concert, already performed in Birmingham in June this year, was received with much acclaim and described as "a superb evening."

The English Singers is a London-based choir of semi-professional singers, many of whom were choral scholars at Cambridge. Their founder and director, Tim Horton, is Organist and Director of Music at the Guards Chapel, London. He is also giving a recital in St. Edmunds' Church,

Southwold, on Wednesday, 12th August, as part of the annual series of summer organ recitals.

As last year, The English Singers are performing this in Aid of the Charity, *Break*. Leigh Vallance, Chief Executive of the charity, attended the concert last year and was very impressed with the quality of the music. Consequently, this year tickets can be purchased from more Break Charity Shops, including Southwold.

Cost £8, under 16's free, (£7 concessions) includes an interval glass of wine. Available also from Tourist Information Office, High Street, Southwold, or by phone on 724311.

Anne Burlington

## The Spirit of Summer Service

On the 5th July Christians Together in Southwold & District collaborated to present a service for everyone, in the Stella Peskett Hall, beginning with Tea & Cakes (what else?).

We had a band gathered from around the churches, they were brilliant, an amusing short drama piece by Glyn Williams and Pat Hendrickson which we all enjoyed, beautiful singing by St Edmund's Junior Choir with Halcyon Meldrum who selected the songs and hymns which were both moving and joyous, prayers from Bernard Segrave-Daly and Steve Gates, poems read by Judy Overy, topped off by a spirited talk by Len South, from Holton.

A delightful hour or so in unison with others, singing, laughing, praying and quiet time, just simply being with God. Everyone who was there had a lovely time, local people and some visitors too.

*Join us next time, which we hope will be on November 1st, details will follow nearer the time.*

Judy Overy

**Flick & Son**  
Coast & Country

**FOR SALE**

**01502 722253**

**Flick & Son**  
Coast & Country

**SALE AGREED**

**01502 722253**

**Flick & Son**  
Coast & Country

**SOLD**

**01502 722253**

**Whether you are selling, buying or letting  
there is really only one call to make.**

**Flick & Son**  
Coast & Country

8 Queen Street, Southwold IP16 6EQ

Tel: 01502 722253

Everything you need to know at [www.flickandson.co.uk](http://www.flickandson.co.uk)

**Suffolk Heritage Coast and Country. Established 1833**



# SOUTHWOLD FINE ART & ANTIQUES FAIR

ST. FELIX SCHOOL  
SOUTHWOLD

**AUGUST**  
**28-29-30**

**FRI – SAT – SUN**  
**11am - 5pm**

Admission £4

[www.lomaxfairs.com](http://www.lomaxfairs.com)

01379 586134 - 07906 716158

## Sea displays and lighthouse abseil highlights of Lifeboat Week

Sea Rescue displays off Southwold and Dunwich beaches will be the highlight of Lifeboat week. The display can be seen from the beach or the clifftops and will start at 10.45am on Saturday August 8. The Dunwich display is at three in the afternoon.

Tours of Southwold Lighthouse will take place on Tuesday August 4 from 10am to 5.00pm. Tickets will be available on the door: adults, £3 for adults, children, £2.

Other events on Flag Day, August 8, will be a sandcastle competition and balloon race, both on the beach below the Reading Room from 11am to 3pm. Entry to the sandcastle competition is £4 for teams of four up to 14 years old. There will be prizes for the 1st, 2nd and 3rd placed and icecreams will be provided by Susie's Kiosk for all competitors. Entry to the balloon race is £1 a balloon for a £20 prize for the one that travels the farthest.

Also on Saturday there will be Punch and Judy shows will be held at 12.30, 2.00 and 3.30 near the Pier. If wet, the shows will be held on the pier.

The final big event of the week is on Sunday 9th when volunteers will abseil down Southwold Lighthouse from 9am to 4pm. The 31-metre iconic building is still in full working order and stands in the middle of town. It is a one-off opportunity as the Trinity House owned lighthouse, is not normally allowed to be used in this way.

So far 12 Southwold lifeboat crew are abseiling including Lifeboat Operations Manager John Huggins. It costs £25 per person and each needs to raise a minimum of £100 in sponsorship. Every person who takes part will receive an RNLI t-shirt and an abseil certificate. There is a 92-step circular staircase to the top of the lighthouse, so each participant needs to be in good health. Anyone wishing to take part should contact Rachel Clarke 01473 822837 or e-mail: [rclarke@rnli.org.uk](mailto:rclarke@rnli.org.uk)

Street and house-to-house collections in Southwold and the surrounding towns and villages will take place from August 2 to 9.

All the proceeds from collections and events go to the RNLI, which saves lives at sea at no cost to the taxpayer.

David Tytler, Press Officer

## Southwold Art Circle Summer Exhibition



The 2009 Exhibition will take place in the hall of Southwold Primary School, Cumberland Road, Southwold, opening on Tuesday 18th August and closing 31st August.

This will include the Prize Winning entries from pupils at Reydon Primary School, Southwold Primary School and St Felix for Senior entries – this competition is supported by Southwold and Blyth Valley Decorative & Fine Arts Society.

## Property Maintenance

ELECSA

PAT Testing

Part P Approved Domestic Electrical Installer

*Richard Comrie*

01502 725388

07970 880851



## Southwold model event well on track!

From toy trains to finescale modelling, the twenty-first **Southwold Model Railway Exhibition**, organised by the Barsham based **Waveney Valley Model Railway Club**, will take place on the weekend of 8th (10-5pm) and 9th (10-4.30pm) of August at Saint Felix School.

It is the biggest and the only two day, club organised, model railway exhibition in the Eastern Counties!

There will be two halls with layouts, trade stands, societies and modelling demonstrations with live steam and Garden Railways outdoors.

Exhibits will include layouts and models representing periods from the 1920's to the present day, with steam, diesel and electric traction. Of local historical interest will be a layout of the former narrow gauge Southwold Railway!

This year the club has secured the attendance of **Hornby Magazine** and their editor **Mike Wild** who will be bringing along the magazine featured layout, **Bay Street Shed**.

On Sunday, special guest **Richard Spendlove MBE**, BBC Regional broadcaster and co-writer of TV comedy series "Oh Dr Beeching" will be visiting the exhibition and he will be pleased to meet any of his listeners.

Live steam will again feature this year with passenger carrying trains and traction engines, built by Halesworth & District Model Engineers, providing rides in the grounds. Very popular last year was live steam set up from the Gauge 1 Model Railway Association, East Anglia Group. Visitors to the exhibition will be able to consume their refreshments in the outdoor (covered) seating area, whilst watching the steam trains running around!

Included in the selection of trade stands will be one specialising in Garden Railways with others selling

everything from ready-to-run locomotives, carriages and wagons to complete train sets; model road vehicles; specialised railway paints, cardboard model buildings; kits; books and DVDs; modelling tools and materials.

Societies attending will include the Historical Model Railway Society, Great Eastern Railway Society, Diesel and Electric Modellers United, Southwold Railway Society, Midland & Great Northern Railway Society, The Gauge 0 Guild.

There will be demonstrations of modelling techniques from soldering and kit building, detailing and modifying diesel and electric locomotives, to making model trees – and children can make their own!

This year the raffle will be supporting the RNLI and the local First Responders, both of these organisations depending on fund raising and donations as they have no government support.

Saint Felix School is located about a mile from Southwold town centre alongside the A1095, Halesworth Road. There is a large free car park and there is wheelchair access into and around the exhibition.

**Jerry Hepworth**

**Publicity & Public Relations Officer, WVMRC**



## The Station Hotel

\* The building is pretty in a shabby-boho way. Esoteric cask ales are perfect accompaniments for gutsy earthy cooking. Who would imagine up on the board on the edge of a market town somewhere in Suffolk, creamy baked Vacherin cheese or grilled partridge with creamed savoy cabbage and junipers?\*

*Alastair Sawday's Special Places*  
Pubs and Inns of England and Wales.

**Open for lunch and dinner 7 days a week**  
Small parties catered for. Children & dog friendly.

**The Station Hotel Tel 01728 723 455**

Station Road, Framlingham, Suffolk IP15 5JE

Website: [thestationhotel.net](http://thestationhotel.net) Email: [framstation@btinternet.com](mailto:framstation@btinternet.com)



## JUST Call

Property maintenance

*We also specialise in doing small maintenance jobs as we take the view, 'from little acorns do oak trees grow'.*

*Call for a no obligation estimate.*



**Alterations  
Renovations  
Decoration  
Roofing**

All general property maintenance undertaken both residential and commercial

**Call 01502 724916 or mobile 07967372819**

## Have you a property to let?

## We can help you to maximise your bookings and income with our...

- national marketing
- comprehensive website
- local team and knowledge
- strong customer loyalty
- option of full cleaning and management service

  
**SUFFOLK**  
*Secrets...*



Contact us today for more information 01502 722717 [newowners@suffolk-secrets.co.uk](mailto:newowners@suffolk-secrets.co.uk) [www.suffolk-secrets.co.uk](http://www.suffolk-secrets.co.uk)

## Southwold and Reydon Society

In support of ... LOCAL COUNCILS

It has long been a tenet of this column to present and encourage a citizen's right to engage positively with a relevant and lively local democracy to the point where such interaction may be viewed with excitement.

There are, however, caveats where Southwold and Reydon are concerned since few people would endorse the notion of *excitement* in relation to the current scene; even the word *engagement* is problematical since there does not appear to be an appetite for involvement with tens of people queuing for local office or more than a dihard following of our Councils' business. Perhaps the consequences of election are too onerous or people believe themselves incapable of sustaining interest for a long period of service?

Participating in local democracy has the potential to be an efficient and effective way of influencing what happens to an individual, one's neighbours and the community. But to make all this happen requires power, funding and responsibility being devolved, by all manifestations of government, to the lowest level.

If the public has the appetite for more decisions being taken locally then it may be able to influence such devolvement so that having a say in decisions that affect the lives of each one of us are made in a way to meet our needs, visions and expectations; having the local ballot box, alone, is no simple panacea.

So what encouragement should one derive from the current situation?

There are a host of examples of good governance, locally. One has only to look at the visual presentation of *Reydon Corner* over a twelve month period to appreciate a guiding

hand and the success of the Town Council's restriction of parking overnight on the highway that is *North Parade* is testament to painstaking thought and action by elected representatives.

Of course, there are many other examples and, equally, it is easy for critics to suggest matters that have not been dealt with or ones that appear insurmountable to many. But let us acknowledge success and wish each of our representatives and their clerks, a relaxing summer's break.

**Ian R Bradbury, Hon. Secretary.**

## Southwold Pier plans 5-storey Hotel

*The following planning application was on the agenda of Southwold Town Council for its 28th July meeting.*

Demolition of existing pavilion building, reduction in height of the existing bar area, erection of new 5-storey structure comprising amusement arcade, hotel lobby, café/kitchen and bar on the ground floor with 34 bedrooms on upper floors; conversion of existing bar area on the pier itself to produce a multi-function room, and new wc accommodation, Pier Pavilion, North Parade, for ISG Jackson.

## Alzheimer's Street Collection 6th July

"Rain or shine, with friends, I will be out collecting...." It did rain – did you hear the thunder? And yes some of our stalwart collector friends did get quite wet ... but every cloud has a silver lining. At first there were fewer people about and when the sun came out people were very generous – the total collected including £142.50 in separate donations, amounted to £577.26.

A very big thank you to everyone who contributed to this total.

**Douglas Pope**



## SOUTHWOLD CHILDREN'S SHOW PROGRAMME



AT ST EDMUND'S HALL

Tuesday 4th - Saturday 8th August

*Chris Smith with*

### TOMMY TURTLE'S BIRTHDAY

*(No performance on Monday)*

*Thursdays performance is at 2.30pm*

Monday 10th - Saturday 15th August

*Pekko's Puppets with*

### ANANSI TALES, TIGER TALES

*More animal mischief*

*(Thursday's performance is at 2.30pm)*

Tuesday 18th - Saturday 22nd August

### THE POTTY PATRICK SHOW

*Songs, wobbly wands and lots of joining-in!*

*(No performance on Monday)*

Monday 24th - Saturday 29th August

*Beato, Uncle Fred and Patrick*

*with*

### CRAZY CLOWN MAGIC

*Balloons and jokes for all ages*

*(Thursday's performance is at 2.30pm)*



Monday to Friday *(except where stated)* 5.30 - 6.15pm      Saturdays 2.30 - 3.15pm

TICKETS: £4.00 on the door      Under three's - FREE

## Theatre Group

After an interesting and varied year, the Theatre Group now has a summer break. August is the time for renewing old memberships and for new members to join up. The Autumn sees the group going to Norwich for a new ballet - "Wuthering Heights," hearing the Glyndebourne Opera Company in "Cosi Fan Tutte" and enjoying the National Theatre Company in "Pitmen Painters." The Maddermarket Theatre in Norwich is the venue for "Lady Windermere's Fan" and the RAF band are performing in Ipswich. There are also a few seats left for the Royal Philharmonic concerts at Lowestoft in October and November.

Coach transport is provided, with pick-up points in Southwold, Reydon, Wangford and Wrentham. Membership is £5.00 per person, £8.00 per couple. If you would like more details and a programme, contact Christine Obern, 01502 723437.

**Christine Obern**

## Grand Summer Fête

Catholic Church of the Sacred Heart, Southwold  
and St Edmund King & Martyr, Halesworth



New opening time of 12 noon - closing at 3.30p.m.

Our Annual Fête will be held on Wednesday 12th August 2009 in the Catholic Church grounds. The Fête will be opened at 12 noon by Katie Stewart - well known author of *The Times Cookery Book*, and many other cookery books. Light refreshments will be served in the Church Hall from 12 noon. We will also be serving afternoon teas.

**Stalls:** Bric-a-brac, books, bottle tombola, cakes etc. Also the ever popular trips up the church tower for spectacular views of Southwold. Grand Raffle will be drawn during the afternoon and back by popular demand the 8 foot tall

balloonologist will be returning to entertain the children. Music will be played throughout the afternoon by 'Rhythm 'n' Reeds (Jazz with a swing group). *Come and enjoy a great family day.*

## Helping Animals Abroad

Very many thanks to all who contributed to the success of a fundraising Stall in Southwold on 2nd July. A total of £651 was raised by selling goods – and generous donations. The proceeds are shared between WSPA (World Society for the Protection of Animals), International Animal Rescue and Wetnose Animal Aid. They work in countries where animals are in need, from disaster areas to abusive practices, giving practical help and advice and education. The generosity of those who bought and donated money enables us to share some of the proceeds between Rescue Centres and Sanctuaries which are struggling to make ends meet.

Thank you too to the very many people who showed concern about the issues, signed petitions and took information about how to respond to animal cruelty witnessed on holiday abroad. Knitters took patterns for cat and dog coats and blankets – sent by Wetnose Animal Aid all over the world – available from:- Wetnose Animal Aid shop at 14A Hungate, Beccles, NR35 9TB.

**Sue Drake**

*P.S. An opportunity to thank the Knitting Club at Pitches View, Reydon, who, who have made blankets for the local RSPCA to give comfort to the cats waiting to be re-homed – much gratitude from the fosterers and the cats!*

## Sotherton Church Open Afternoon

Thank you to all helpers and supporters of this event, this year was our best ever raising £1147.36 for church funds.

# SOUTHWOLD SUMMER THEATRE

- at St Edmund's Hall -

## MAIN SEASON

Thursday 23<sup>rd</sup> July - Saturday 1<sup>st</sup> August

### GREEN FOR DANGER

*Great screen thriller – on stage for the first time*

Monday 3<sup>rd</sup> - Saturday 15<sup>th</sup> August

### CAUGHT IN THE NET

*1 man + 2 wives = Double Trouble!*

Monday 17<sup>th</sup> – Saturday 29<sup>th</sup> August

### CROOKED WOOD

*An indomitable old woman fights for her home*

Tuesday 1<sup>st</sup> - Saturday 12<sup>th</sup> September

### GASLIGHT

*Gripping Victorian 'cat-and-mouse' thriller*

## SUNDAYS AT SEVEN

9<sup>th</sup> August

### Hannah Gordon & Friends

*'For All Occasions'*

£12.50 - £17.50

23<sup>rd</sup> August

### Hiss & Boo

Music Hall & Variety Show

£9.00 - £16.00

## - BOX OFFICE -

DAYTIME - 69 High Street, Southwold - 01502 724441

EVENING - St Edmund's Hall, Cumberland Road - 01502 722389

Show times: Monday-Friday: 8.00pm – Saturday & Thursday matinee days : 5.00pm & 8.15pm



# STEPHEN CUFFE

## PAINTER & DECORATOR

FREE ESTIMATES

01502 724589 / 07775 584885

## A SOUTHWOLD YEAR CALENDAR 2010



Following on from the success of the 2009 Calendar, Southwold Press has produced its second Calendar to celebrate Southwold life.

*Twelve stunning new photographs aim to capture local landscapes, annual traditions and events, along with some of the landmarks that make this area so unique.*

- A4 portrait
- Ring bound with hook for hanging
- Shrink wrapped
- Space for diary notes

AVAILABLE FROM LOCAL SHOPS  
or by post direct from the printers

### Southwold Press

Unit 3A, Global Court, Reydon Business Park,  
Southwold, Suffolk IP18 6SY

Tel: 01502 723361

email: [info@southwoldpress.co.uk](mailto:info@southwoldpress.co.uk)

## S & K Horticultural Services

Hedge Cutting • Garden Restoration  
Garden Maintenance  
Turf Laying • Tree Work  
Grasscutting



Tel: 01502 724457 • Tel: 01502 741879

Mobile: 07887 638194 SG04/215



## Kitchens & Bedrooms

Quality Craftsmanship

at affordable  
Prices

Free Offer

FREE integrated dishwasher or  
wine cooler

With complete kitchens over £5500.  
Replacement Doors to any size

*Sit back and take the worry out of buying a new kitchen or bedroom. Discuss your requirements with experienced friendly people without obligation.*

*Design supply and fit with special offers and competitive prices all from the same company since 1982.*

Ring for brochure  
or appointment

01502 723550

Unit 20, Reydon Business Park, Southwold  
[www.qhkitchens.co.uk](http://www.qhkitchens.co.uk)



## sanctuary at southwold

- Dermalogica
- Caci
- Jessica
- SpaFind
- LCN Permanent Make-up
- Bare Escentuals
- Thread Vein/Wart/Mole removal
- Mobile service

14 Queen Street Southwold IP18 6EQ 01502 722379 [www.sanctuaryatsouthwold.co.uk](http://www.sanctuaryatsouthwold.co.uk)

Summer Sundays

Call 01502 722379

to book

Sunday appointments  
throughout the summer  
months

Late Evenings

Thursdays and Fridays

## SET SAIL FOR A HAVERGATE ISLAND ADVENTURE



Have you ever wanted to visit Suffolk's only island? Here's your chance! You can join RSPB guides for a special tour of the unspoilt wilderness that is RSPB Havergate Island, close to Orford, from Saturday 15 August to Tuesday 18 August.

Local volunteers from the RSPB Woodbridge Local Group are offering this exciting opportunity during their special Havergate Adventure event, running for its 20th successive year.

RSPB Woodbridge group leader, Malcolm Key, said, "Suffolk's only island has been an RSPB nature reserve since 1948, and for more than 60 years it has been home to the famous colony of breeding avocets, which first nested on the island in 1947.

"The island has a unique atmosphere and we are looking forward to welcoming new visitors as well as many regulars. You can get incredibly close to brown hares, enjoy excellent views of rare spoonbills, with their incredible spoon-shaped bills, and listen to the crunch of shingle beneath your feet and the cacophony of screaming gulls as you stroll around this beautiful island. Our guides will help you discover Havergate's hidden secrets."

Boats for the Havergate Adventure will leave Orford Quay half hourly from 10am to 2.30pm each day. Boats carry a maximum of 12 passengers and demand is likely to be high, so early booking is strongly recommended. Advance bookings can be made by contacting Malcolm Key on 01728 723155 after Saturday 1 August, and places can also be booked at the quay from Saturday 15 August.

Facilities on Havergate include toilets, a reception hut

and several birdwatching hides. Binoculars will be available on loan free of charge. Light refreshments including homemade cakes, sandwiches, tea and coffee can be purchased on the island.

The round trip, including a guided walk, takes approximately two and a half hours and costs £7.00 for adults, and £4.00 for under 16s. Last year the RSPB Woodbridge Local Group donated over £8000 to a variety of RSPB projects, and all proceeds from this year's Havergate Adventure will continue to support conservation work in Eastern England.

## Southwold Lions News

The new Lionistic year has begun and our new President is Lion Mike Powell-Evans, we all wish him a very good year.

Some of our members were drivers at the Latitude Festival, from Thursday till Sunday although a long and late stint; they raised much needed funds for the club.

Mike has started well, being interviewed on Blyth Valley Radio by Sue Cole and as compere at Music on the Green on the 25th July. It was a lovely evening with music from John & Mario and Rollercoaster, Lions manned the Bar-B-Q and we would like to thank Mr & Mrs Hall for allowing us to smoke them out every year, Mr Smith at Acton Lodge for having the stage in his front garden, almost, and Derek Baggot, landlord of the Red Lion, for supplying us with a Pimms Tent to complete the event and making a generous donation to our funds every year.

Thanks to all who came along supporting us this year by buying Lions Burgers & Hot Dogs and donating to the collection for East Anglian Air Ambulance Service and for being there and enjoying the music. We raised £666.

Next on Lions calendar is the Great Henham Steam Rally on Saturday 19th & Sunday 20th September, *See You There!*

Judy Overy

## Garratt's Housekeeping Services

Holiday & second homes cared for

Cleaning between lets

Spring cleaning

Property maintenance & repairs



Southwold's only Independent  
Linen Hire Service

New, top quality linen and towels

Free delivery and collection

Tel: 01502 724316 Mob: 07795 560 245

**VIKING**  
Plumbing & Heating



232403

Service • Installation • Maintenance • Repair

Boilers – Bathrooms – Heating Systems – General Plumbing – Solar

Free Estimates – Friendly Service

Tel: 01502 587398 Mob: 07970 649476

email: viking-plumbing@hotmail.com

website: www.viking-plumbing.co.uk

**The HARBOUR Inn**

*Perfectly perched on the Southwold side of the river Blyth, the Harbour Inn has long been a haunt of locals and visitors alike.*

*It has views over the harbour, a ramshackle garden leading on to the marsh, snug rooms with roaring fires in winter, good beer, and a hearty menu.*

**OPEN:**

**11am-11pm Mon-Sat, noon-10.30pm Sun**

**Lunch: noon-2.30pm • Dinners: 6-9pm**

*Also recommended by the GOOD BEER GUIDE and THE GOOD PUB GUIDE*

**Credit Cards accepted**

Blackshore, Southwold

Tel: 01502 722381



## Organ & Lunchtime Concerts



The summer series of Organ concerts and informal lunchtime concerts are in full swing now. They continue as follows:

Wednesday, 19th August *Victor Scott*  
St. Edmund's Church, Southwold

The concert starts at 8.15 p.m. and lasts for about an hour. Tickets are available on the door - £5.00 per concert - concessions (over 60's, disabled or unemployed) - £3.00 - accompanied children under the age of 16 - Free.

The lunchtime concerts on Mondays, starting at 1.10p.m. and lasting for about half an hour continue with:

Monday, 3rd August *David Bunkell & Oliver Densham*  
A musical pot pourri

Monday, 10th August *Nathan Williamson* - piano

Monday, 17th August  *Rachel & Victor Scott* -  
Voice and piano

Bank Holiday Monday, *Blythburgh Singers*  
31st August Conductor: David Bunkell;  
Accompanist: Victor Scott

These concerts really are informal. Feel free to bring your sandwiches to eat, and escape from the rain or sun for a while as you are entertained with a wide variety of music. Admission is free to these concerts, with a retiring collection to help cover the costs.

**Victor Scott (01502) 723775**

## VOLUNTARY HELP CENTRE

Stella Peskett Millennium Hall, Mights Road,  
Southwold. IP18 6BE Tel: (01502) 724549



### EXTENDED OPENING HOURS

With effect from 1st September, 2009, we are extending our opening hours. New times will be as follows:

MONDAY: 9.00a.m.-12noon 1.00p.m. - 3.00p.m.

TUESDAY: 9.00a.m.-12noon

WEDNESDAY: 9.00a.m.-12noon

THURSDAY: 9.00a.m.-12noon 1.00p.m. - 3.00p.m.

FRIDAY: 9.00a.m.-12noon

We hope this will give a little more flexibility for people to visit us at the office, but as always, there is a 24 hour answerphone where messages can be left and these will be responded to on the next working day.

If there is anybody with any free time to spare to help others in the community, please get in touch and have a chat. We will be delighted to hear from you.

**Tricia Scott (Co-ordinator)**

# ALAN ROSS

## REMOVALS & STORAGE

CARING  
SERVICE

STORAGE FACILITIES  
AVAILABLE  
UNIFORMED STAFF

**ANY DISTANCE - PART AND FULL LOADS**

←

UK

NATIONWIDE

→

EUROPE

**PIANOS AND FINE ANTIQUES**

**DON'T RISK DOING IT YOURSELF ... LET US TAKE THE STRAIN!**

**SAXMUNDHAM (01728) 668900 Fax: 01728 668830**

www.alanrossremovals.co.uk

Email: sales@alanrossremovals.co.uk

UNITS 1 & 2, STATION WORKS, MAIN ROAD, DARSHAM

## St. Mary's Church, Huntingfield

**Patronal Festival: 15/16th August**

Saturday, 15th August: Choral Evensong with The Choir of St. George's West Grinstead, 6.00pm. *Introit - O Come ye Servants* - Dr. Christopher Tye; *Preces & Responses* - William Smith. *Magnificat & Nunc Dimittis* - Charles Villiers Stanford; *Anthem, O Taste and See* - Sir John Goss. (Organist: Dr. Andrew Campbell). Sunday, 16th August: Holy Communion 9.30am, sung to Merbecke. Enquiries to : Revd. Anthony Norton - 01986 875374.



## Bookfair

Saturday 19th September in the Conservative Club Hall in aid of St Margaret's church funds. *We need books!* They can either be left at the back of St Margaret's Church in the designated box, or if you would like them to be collected, please contact Pat Hendrickson 01502 724932.

## Will's Milk Round

A DOORSTOP DELIVERY SERVICE

*Delivering fresh, local Marybelle milk and other goods to Southwold, Reydon, Wangford, Walberswick, Bramfield, Wenhaston, Blyford, Holton, Halesworth, Walpole, Cookley, Linstead, Huntingfield, Heveningham, Chediston, Wissett.*

DELIVERY ON MONDAY, WEDNESDAY AND FRIDAY

Call Will Austin **FREE** on **0800 434 6212**

Tel: 01986 784458 Mob: 0776 660 7184

Email: willythemilk@austin13.freeseve.co.uk

[www.willsmilkround.co.uk](http://www.willsmilkround.co.uk)

# Collins

waste solutions...for a better environment

## For a fast, efficient & price friendly service



ESTABLISHED OVER  
**50 YEARS**



**For all your Skiphire or waste needs, call Collins today at our Operations and Recycling Centres in the heart of Suffolk.**

Telephone: **Leiston** (5 lines)

# 01728 832462





## Southwold WI

This month for our formal meeting, we learnt all about our D.N.A. and how we inherited this from our parents. Mrs. Angela Pratt carefully explained what D.N.A. was and the implications of understanding its structure. It is found in all living things and could be seen as a powerful argument for Darwin's Theory of Evolution. At the present time, there is tremendous research going on in this area.

As well as having such a stimulating talk we have been out and about with our club groups. Mrs M. Rose took the *Lunch Group* to the White Hart, Halesworth, whilst for September they plan to visit the Red Lion, Southwold. The Sandpiper Beach Hut saw Mrs. S. Temple and the *Book Group* enjoying tea by the sea. Their September read is Joseph O' Connor's 'Star of the Sea'. The *Garden Group* visited Bredfield House by kind invitation of Mrs. Belinda Gray - daughter of Mrs S. Temple, - who is a garden designer particularly interested in organic growing. After a tour of the garden, a lovely tea made with her organic products was served on the pool terrace. The group also held a coffee meeting at Mrs J. Turney's and had a look round the garden in between showers. On Saturday August 22nd at 2.30 onwards we will be serving Cream Teas in the Methodist Hall in aid of our funds. Do come along and enjoy one.

We do not meet formally in August, so our next meeting will be on Thursday September 17th, when Mr. Tony Brown's subject will be 'Humour is a Medicine'. New members welcome at the Methodist Hall at 7pm.

## Lighthouse Ladies Reydon

The poster for July read *Mrs Cheryl Smith from Boots the Chemist presenting a beauty makeover for the Ladies*. Fate, however intervened in the form of Swine 'Flu and Mrs Smith was unable to attend but, at the eleventh hour, Michelle and Brenda from *Sussex Farmhouse Meals* agreed to talk to us.

*Sussex Farmhouse Meals* is a frozen meals service, available to anyone. It provides frozen, ready-to-cook meals delivered to your door. The service began in Worthing, Sussex, 32 years ago and the firm continues to

## Bruce Boggis

PLUMBING AND  
PROPERTY MAINTENANCE

Tel: 01502 725351 Mobile: 07887 874961  
Email: [jb1207@greenbee.net](mailto:jb1207@greenbee.net)

The Garden House, Keens Lane, Reydon, Southwold



## Available To Let

Office with Off Street  
Car Parking

Southwold Town Centre

175 sq.ft. approx.

Apply Richard Jellicoe

01502 724801 [richardjellicoe@zoo.co.uk](mailto:richardjellicoe@zoo.co.uk)

hand cook everything albeit operating two shifts each day. The company now has a franchise operation across the country and it is one based in Great Yarmouth that serves our area.

Vegetables are supplied by local farms and are cooked and frozen within the day; it's as close to home cooking as you can get. Meat and fish are also sourced locally and dealt with in a similar way.

Choice is made by selecting from a catalogue where a range of products is available in different-sized portions each labelled with both cooking instructions and nutritional information. A minimum order value of £15 is required to facilitate delivery to your door.

Michelle cooked two meals at the meeting and everyone was able to have a taste and seemed to be impressed by the standard of food and the enthusiasm that Michelle displayed in her delivery; she even provided a free raffle!

There is no Lighthouse Ladies meeting in August, but the group meets again on 15 September, 7.30p.m. Reydon Village Hall, when the speaker will be Mr Mark Church from *Southwold Health Clinic*. Everyone is welcome.

Celia Eldridge

## Sept 5th & Sept 7th 2009

Centenary Exhibition to celebrate Guiding through the past 100 years. The Guide Centre, Cautley Road, Southwold. 10.00am till 4.00pm on both days. Light refreshments will be available.

## Solebay Home Help



HOME & PET CARE SERVICES

- **Cleaning and Laundry Service**  
using only eco/animal friendly products
- **Shopping**
- **Dog walking / and Pet Care**



Fully insured

Contact Charlotte

01502 725169 078 1035 7869  
[charlottemanders@googlemail.com](mailto:charlottemanders@googlemail.com)

heritagehideaways  
holiday cottages

We offer high quality properties within the Heritage Coast areas of Suffolk and Norfolk, ranging from cosy cottages to elegant houses and superb barn conversions.

Owners - please call or visit us in Wangford to discuss the potential of your holiday cottage and the services we offer, tailor-made to your requirements.

Tel: 01502 578278

Email: [info@heritagehideaways.com](mailto:info@heritagehideaways.com)

Pound Corner, Elms Lane, Wangford, Suffolk NR34 8RS  
[www.heritagehideaways.com](http://www.heritagehideaways.com)

**SOUTHWOLD PARISH CHURCH****Friday 7th August**7-8.00p.m. Bell Ringing Practice, Southwold Church (*weekly*)**Saturday 8th August**

7.45a.m. for 8.00a.m. Mens' Breakfast, Randolph Hotel

**Sunday 9th August - The Ninth Sunday after Trinity**

8.00a.m. Holy Communion (CW) Revd. Brian Wisken.

9.30a.m. Family Service Mrs Sheila Mitchell. Beach Mission

11.00a.m. Morning Prayer Revd. Caroline Hallett.

6.00p.m. Holy Communion (CW) with anointing for healing Revd. Caroline Hallett.

**Monday 10th August**

8.30a.m. onwards - Missions Stall in the Market Place in aid of London City Mission

1.10pm Lunchtime Church Concert - Nathan Williamson

**Wednesday 12th August**

8.15p.m. Organ Concert in Church - Tim Horton

**Thursday 13th August**

10.00a.m. Holy Communion with Anointing for Healing (CW) Rev. Julie Eaton.

4.00p.m. Guided Church Tour - Ian Johnson

**Saturday 15th August - The Blessed Virgin Mary****Sunday 16th August - The Tenth Sunday after Trinity**

8.00a.m. Holy Communion (BCP) Revd. Brian Wisken.

9.00a.m. Messy Church Keith and Halcyon Meldrum / Prof. Hugh Williamson

11.00a.m. Holy Communion Revd. Brian Fisher.

**ANTIQUES**

A large selection of 18th and 19th Century fully restored furniture in oak, mahogany, rosewood and walnut

*Ring for opening times*

**P & R ANTIQUES LTD**

Fairstead Farmhouse, Wash Lane,  
Spexhall, Halesworth

www.prantiques.com E-mail - pauline@prantiques.com

Tel: 01986 873232 Fax: 01986 874682

**SAMARITANS**

Listening is what we do best.

It's an active skill,  
which helps you to connect  
with the person you are talking to.

Being a good listener  
is about caring enough to take time out,  
and being there for another person.

*Samaritan volunteers are available 24 hours a day to provide emotional support for people who are experiencing feelings of distress or despair, including those which may lead to suicide.*

**Tel: 01502 500800**

6.00p.m. Evening Prayer Prof. Hugh Williamson.

**Monday 17th August**

10.30a.m. Copy deadline, Southwold Magazine - Sept. issue

1.10p.m. Lunchtime Church Concert: Rachael/Victor Scott

**Wednesday 19th August**

8.15p.m. Organ Concert in Church - Victor Scott

**Thursday 20th August**

10.00a.m. Holy Communion (BCP) Revd. Caroline Hallett.

4.00p.m. Guided Church Tour - Margaret Haggerty

**Friday 21st August**

7.30p.m. Concert in Church - Bexley Phoenix Choir

**Sunday 23rd August - The Eleventh Sunday after Trinity**

8.00a.m. Holy Communion (CW) Revd. Caroline Hallett.

9.30a.m. Family Communion Revd. Caroline Hallett.

11.00a.m. Morning Prayer Prof. Hugh Williamson

6.00p.m. Evening Prayer Revd. Caroline Hallett.

**Monday 24th August - St Bartholomew the Apostle****Wednesday 26th August**

3.00p.m. Wedding of Maureen Cooksey &amp; John Ridgway

8.15p.m. Organ Concert in Church - Roger Carter

**Thursday 27th August**

10.00a.m. Holy Communion (BCP)

4.00p.m. Guided Church Tour - Bill Wallond

**Saturday 29th August**

10.00a.m. - 4.00p.m. St Bartholomew Fair

7.30p.m. English Singers Concert in Church

**Sunday 30th August - The Twelfth Sunday after Trinity**

8.00a.m. Holy Communion (BCP) Revd. Caroline Hallett.

9.30a.m. Family Service Revd. Caroline Hallett.

11.00a.m. Holy Communion Revd. Caroline Hallett.

6.00p.m. Christians Together Songs of Praise on Gun Hill

**Monday 31st August**

1.10p.m. Lunchtime Church Concert - Blythburgh Singers

**THE CUT ABOVE****HAIRDRESSING****Haircut Just For You**

61 High Street, Southwold  
**TEL. 01502 724420**

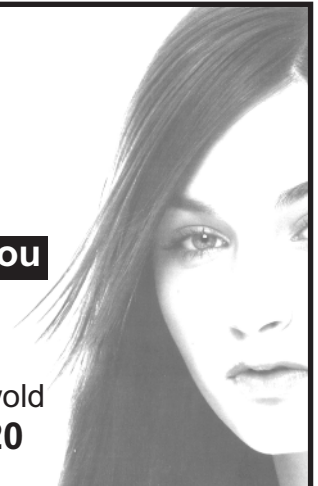

Introducing

**Tai Chi**

Summer Classes

太極拳



The Way of Transformation

**August: Mondays: 6.00 - 7.30pm****Tuesday: 10:30-12 noon**

STELLA PESKETT HALL, Nights Road, Southwold

SENIOR TUTOR - Member of Longfei Taijiquan Assoc. and BCCMA  
Wear loose clothing with martial arts slippers or plimsolls - strictly NO outdoor shoes

Contact number: 01502 723312

## HOLY TRINITY BLYTHBURGH, ST. MARGARET REYDON, & ST. ANDREW WALBERSWICK

### 9 9th Sunday after Trinity

0800 Reydon Eucharist (BCP)  
0930 Reydon Sung Eucharist  
0930 Walberswick Said Eucharist  
1100 Blythburgh Eucharist  
1800 Walberswick Choral Evensong

### 16 10th Sunday after Trinity

0800 Reydon Eucharist  
0930 Blythburgh Eucharist (BCP)  
0930 Reydon Pilgrim Eucharist  
1100 Walberswick Morning Prayer (BCP)  
1500 South Cove Evensong (BCP)

### 22 11th Sunday after Trinity

0800 Reydon Eucharist (BCP)  
0930 Reydon Sung Eucharist  
0930 Walberswick Sung Eucharist  
1100 Blythburgh Eucharist  
1800 Reydon Choral Evensong

### 30 12th Sunday after Trinity

0800 Reydon Eucharist (BCP)  
1100 Blythburgh Blessing of the Animals Service  
1800 Southwold, Gun Hill Songs of Praise

## Beach Mission: 2-14 August

Scripture Union host their annual activities in Southwold for 5-10's, 11-13's, 14-18's and parents. Mornings 10am - 12.15pm and afternoons on Monday, Wednesday, Friday 2.30 - 4pm. Special events: Thursday 6 *Lads & Dad's night*, Friday 7 *Ladies Night* and Wednesday 12 *Quiz night*. Registration will be on the Common in the mornings. For more information please contact Keith Meldrum 723221.

## PHILIP AND MARY THOMPSON OPTICIANS PART OF CECIL AMEY GROUP

### We Provide -

Full NHS and Private Sight examinations for all ages

Diabetic and Glaucoma Screening including retinal Photographs

Contact Lens suitability assessments and full aftercare

Overlay and Colorimeter assessments

Wide range of designer frames for all ages including Sunspecs both prescription and non prescription.

New ranges including Gucci, Giorgio Armani, Diesel and Ted Baker.

Opening hours - Mon to Fri 8.30am to 5.30pm  
Sat 8.30am to 12.30pm

Contact us at -

49 The Thoroughfare, Halesworth

Phone 01986 872122

Also at Harleston, Norwich, Wymondham, Attleborough, Dereham and Watton.

## METHODIST CHURCH

Minister: Rev. Mark Booth

(Darsham, Peasenhall, Southwold, Leiston, Kelsale and Knodishall).

The Manse, 62 King George's Avenue, Leiston, IP16 4JG.

Telephone & answerphone: 01728 830733.

Mobile: 07972 311320, e-mail:mrbooth@talk21.com

### Sunday Services:

August 09	10.30 am	Beach Mission
August 16	10.30 am	Rev. Mark Booth (Holy Communion)
August 23	10.30 am	Rev. H. Turner
August 30	10.30 am	Rev. L. Richards

Morning prayers will be held in the church on Thursdays at 10.00 am. - 5th, 12th, 19th, and 26th August. All are welcome.

## UNITED REFORMED CHURCH

Rev. Charles Croll (01728 684052)

### Sunday Worship at 10.30 a.m.

Holy Communion on the first Sunday of the month

**Sunday Club** - for children of all ages - each Sunday from 10.15 am. Contact Margaret 723135

## ROMAN CATHOLIC CHURCH

Priest: Father Roger Spencer

Sacred Heart Church, Southwold

The Presbytery, The Common, Southwold IP18 6AH

Telephone: 01502 723207

### Times of Services

Saturday Evening Anticipatory Mass	06.00 pm
	(Easter - September)

Sunday Morning	11.00 am
----------------	----------

Weekdays & Saturday Morning	10.00 am
-----------------------------	----------

Holidays of Obligation	10.00 am
------------------------	----------

### Mass at St. Edmund's Church, Halesworth

Sunday morning	09.00 am
----------------	----------

Friday Morning	10.00 am
----------------	----------

Holidays of Obligation	07.00 pm
------------------------	----------

## Belle Coaches

Hadenham Road, Gisleham, Lowestoft, Suffolk NR33 7NF

FOR ALL YOUR COACH REQUIREMENTS  
WHETHER IT BE HOLIDAYS, DAY EXCURSIONS, OR PRIVATE HIRE

Contact 01502 564384 or [www.bellecoaches.co.uk](http://www.bellecoaches.co.uk)

For further information or a holiday/day excursion brochure

## M A Blackburn - Landscaping

01502 548432

### Fencing & Gates

Field, Garden & Commercial

### Landscaping & Gardens

Brickweave, Block Paving, Slabs & Patios,  
Shingle/Gravel Driveways

Garden renovation or one off tasks

Mini digger with driver available for hire

Member of the Guild of Master Craftsmen  
Fully insured & References available



# KIDS SECTION

## Word Pairs

Fill in the missing half of each word pair

1. Huff and .....
2. Law and .....
3. Nook and .....
4. Mix and .....
5. Satin and .....
6. Cats and .....
7. Night and .....
8. Prim and .....
9. Peaches and .....
10. Twist and .....

## Pets

Can you work out the correct description for each?

- |                |   |
|----------------|---|
| i) hamster     | a) can be 7 1/2cm to 3 metres long                          |
| ii) iguana     | b) rounded ears and pointed nose                            |
| iii) chameleon | c) deaf, limbless reptile                                   |
| iv) guinea pig | d) long-tailed rodent                                       |
| v) rat         | e) can change colour depending on its moods and environment |
| vi) snake      | f) short-eared domesticated rodent                          |
| vii) mouse     | g) spiny back/often too large to be a pet                   |
| viii) lizard   | h) cheek pouches for food storage                           |

Answers on page 34

## Hidden Meanings?

Flyer	+ Time	trouble trouble
1. ....	2. ....	3. ....
2 man 2 man	somerightthing	agebeauty
4. ....	5. ....	6. ....
D     E A     L	W I N D	hahandnd
7. ....	8. ....	9. ....



## Bounce and Count

This game will help maths skills as well as co-ordination

### Game 39: Bounce and Count

**Materials:** A ball, and hard surface to bounce it on.

**Rules:**

1. Find a flat area outside. Your garden path or driveway is always a good place. Begin by having your child watch as you bounce the ball. Count together the number of bounces the ball makes. Start with one bounce and continue through ten.
2. Next, have your child turn around. Tell him/her to listen as you bounce the ball. Have him/her count the number of times he/she hears the ball bounce. When you bounce the ball, each time choose a random number from one to ten.

**Ella's Extras:**

1. Use different balls so the sound is different.
2. Change the speed of the bounces, slow and fast.
3. Have your child do his/her own bouncing and counting.
4. Get your child to catch the ball after the bounce, then bounce it back to you.
5. Play in a corner and and throw the ball at varying angles to make difficult bounces to catch.

## Boyden's Stores

MOUNT PLEASANT, REYDON TEL: 01502 723573

### GROCERS & OFF LICENCE

**Open 8.30am - 8.00pm**

- Chilled Wine & Beer •
- Fresh Fruit & Vegetables •
- Electricity Cards • Cash Machine •

**VERY COMPETITIVE PRICES**  
All Cards accepted

EASY PARKING

PLEASANT SERVICE

## TREE WORK & HEDGE TRIMMING, ETC.

*Experienced • Insured*

### GEORGE SHEPHARD

Tel: 01502 578302

3 Norfolk Road  
Wangford  
Beccles

SG06/99

*Jenny P*  
at

## CURTAIN SOLUTIONS

*Offers you the complete soft furnishing service*

- ♦ Hand Sewn
- ♦ A personal service, measuring, making-up and hanging
- ♦ A superb range of fabrics, tracks and blinds
- ♦ Quality, with prices that you can afford

**Just ring**  
**JENNY PYWELL**  
**Wrentham - 01502 675321**

SG04/226

## Southwold Primary School

We have come to the end of the school year with the usual flurry of activities, the summer term is always a busy time and it's hard to tell who is more tired, children, parents or teachers! The pool has been in good use since half-term, thankfully the weather has been warm enough to heat it well.

The final total for the sponsored skip for the British Heart Foundation exceeded £630, which is a fantastic sum. The Friends cake stall outside Lloyds Bank raised £329, so thanks again to all involved. This money has helped to fund, among other things, a school trip to Colchester Zoo in the last week of term which was enjoyed by all. Our thanks go to the Lions and also Southwold Pier who helped fund the trip.

Parents of children in Years 2 and 3 were invited to a meeting about the new learning platform where a consultant was available to explain how the children can benefit from it.

The younger children also enjoyed a day out including a visit to the aviation museum at Flixton and to the Transport Museum at Carlton Colville. They enjoyed a day at the harbour with a visit to the Lifeboat Station and to see the restoration work being done on an old boat by Dave Beavan. The visit also included a trip on Coastal Voyager. Thanks to all involved for their time and effort to make this a great day for the children.

Years 3 and 4 have been studying World War 2 and had visits to the Time and Tide museum at Gt Yarmouth to hear about evacuees experiences, then on to the museum at Flixton, and they enjoyed dressing up in period costume. They had a visit from a vintage car which was driven into the playground. They also dressed up when holding a

Victory Day Tea Party in the school playground. They had made food and decorations, then had games and competitions - then the tea party complete with spam sandwiches and ginger beer!

Pupils from Kirkley High School helped the children in Years 3 and 4 take part in a Beach Clean. They were given special beach cleaning equipment and worked in small groups.

The children in Year 4 had their Tri-Golf session cancelled due to heavy downpours that morning but enjoyed a cricket afternoon at Halesworth Middle, and then went on their transfer day to their new school at the end of term.

All parents were invited to a Seaside Lunch towards the end of term which was very well attended and a great success as ever. Thanks to Mandy Goffin and Moira Hocken for all their hard work. The children also had a picnic lunch on the beach at the end of the last week of school.

The Friends held their end of year BBQ and disco on a glorious evening. Thanks to the Headmaster Richard Turner who acted as lifeguard for the evening while groups of children went swimming. Noah Church received a prize for the best dancing at the disco. Sian Mortlock, Chair of the Friends, presented Rachel Temple, who is leaving the Friends, with a bouquet of flowers as a thank you for her work over the past few years. The evening helped raise funds for the Friends, thanks to all those who worked hard to make it such a successful evening.

The annual mini-olympics was held Thursday 16th with the children divided into teams and great fun had by all.

Chris Dawson, our caretaker for the last 14 years, is leaving at the end of term to teach swimming full-time and was given a gift from the staff and pupils at the Leavers Assembly on the last day of term. Children from Year 4 were presented with certificates for their cycling course and were also presented with a French dictionary.

*If you are interested in sending your child to join our school, the headmaster Richard Turner and his staff would be happy to hear from you. We also have a preschool, Rosebuds, run by Viv Beckett and her team. Please contact us on 01502 723137.*

*Rachel Temple, Friends of Southwold Primary School*

## PEST CONTROL

MOLES

RATS AND MICE *bait or live catch*

RABBITS *cage catch*

WASPS & HORNETS

SQUIRRELS

**Peter Wilby**

Fully trained and insured

0776 5160005 / 01986 873454

## DAVID SHARMAN

*Painter & Decorator*

*General Home Maintenance & Repairs*

TELEPHONE: 01502 725148 0787 041 3179

Rossmere, Covert Road, Reydon

SG04/218

Photography by

**Peter Farrington**

*Images of Southwold & The Suffolk Heritage Coast*

Colourful framed Landscape pictures to decorate your home or business. Online gallery & shop.



*Property photography services  
for Holiday Lets & websites.*

Tel: 01502 582425

[www.imagesofsouthwold.co.uk/gazette](http://www.imagesofsouthwold.co.uk/gazette)

A great gift idea!

25 YEARS OF SERVICE IN  
TV AND AUDIO

*Heritage*  
**AERIALS** Ltd.

NEW INSTALLATIONS, REPAIRS & UPGRADES

D.A.B. • DIGITAL FREEVIEW • F.M.

MULTI-POINT SYSTEMS ALSO AVAILABLE



CALL FOR A FREE QUOTE

**01502 530226**

OR 07904 526601



# 1 August - 3 Sept

August, the holiday month, is here so there's a big selection of children's matinees and some interesting films for the grownups.

**FROZEN RIVER (15) US 2009.** Director Courtney Hunt's film features two single mothers finding ways to make ends meet. Lila Littlewolf is a Mohawk, her dangerous, but well paid mission to drive illegal immigrants across the dangerous wastes of the frozen St Laurence River, forever fearful that the ice might crack. Abandoned by her husband and working in a one-dollar store, Ray Eddy is Lila's antithesis, safe but earning scant reward. Somewhere along the line in this tension-packed crime drama, things change. *97 minutes.*

**SUNSHINE CLEANING (15) US 2009.** Thanks to the good offices of a detective who was once her high school sweetheart and is now her lover, Rose Lorkowski, needing money to educate her son, moves from cleaning houses to cleaning up crime scenes, a much more lucrative arena. This charming comedy drama stars the delightful Amy Adams as Rose. When, due to crime scenes aplenty, Rose needs extra staff, the obvious candidate is her naughtily funny, rather unreliable and very vulnerable sister, Norah (Emily Blunt). Great chemistry between the two actors, a neat script and clever direction from Christine Jeffs does no harm at all. *102 minutes.*

**MAMMA MIA (PG) UK 2008.** A family treat, chilling out with Meryl Streep, Colin Firth, Pierce Brosnan and Julie Walters in the warm Mediterranean sunshine, accompanied by the unforgettable music of Abba. Guaranteed enjoyment from director, Phyllida Lloyd. *109 minutes.*

**COCO BEFORE CHANEL (12A) France 2009.** The little black dress and her No. 5 perfume need no introduction, but not everybody knows Coco Chanel's history. From lowly beginnings, a woman in a man's world, she made the most of her talent, her charm, wit and candid personality to climb to the pinnacle of haute couture. She is still an icon. Don't miss this beautifully made film. Director: Anne Fontaine. *In French with subtitles. 105 minutes.*

**CROSSING OVER (18) US 2009.** Harrison Ford remains a most engaging actor. Here he plays the gruff Max Brogan, an Immigration and Customs Enforcement agent. It's a tough job and Max has problems. He's soft-hearted and sympathises with the illegal immigrants he bags and he has a partner who fits the tough image to perfection. A complex tale with lots of real life action. Also starring Ashley Judd and the delectable Alice Eve. Director: Wayne Kramer. *113 minutes.*

**Matinees: HANNAH MONTANA: THE MOVIE (U) US 2009.** Young teen drama as seen on TV. Director: Peter Chelsom. *102 minutes.*

**NIGHT AT THE MUSEUM 2 (PG) US 2009.** Ben Stiller and Amy Adams in exciting battles with astonishingly lively museum exhibits. Director: Shawn Levy. *105 minutes.*

**ICE AGE 3 (U) US 2009.** Manny and Co in their latest adventure. Director: Carlos Saldanha. *94 minutes.*

**G FORCE (U) US 2009.** Secret Government spies, alias cute and furry guinea pigs complete with appropriate accoutrements. Whatever next? *Running time TBC.*

**Julie Latimer Jones**

*Please see Cinema advertisement for dates, times and categories.*



## ALDEBURGH CINEMA

Tel: 01728 452996 Fax: 01728 454026 website : [www.aldeburghcinema.co.uk](http://www.aldeburghcinema.co.uk)

Advance Booking  
visa/mastercard/switch  
Mon - Fri 10am-12noon  
01728 454884

Fri 7 AUG till Thurs 13 AUG 7.30pm  
**FROZEN RIVER (15)**

Fri 14 AUG till Sun 16 AUG 7.30pm  
Amy Adams, Emily Blunt, Alan Arkin  
**SUNSHINE CLEANING (15)**

**Mon 17 AUG – CLOSED – CARNIVAL DAY**

Tues 18 AUG till Thurs 20 AUG 7.30pm  
**MAMMA MIA (PG)**

Fri 21 AUG till Thurs 27 AUG 7.30pm  
Audrey Tautou  
**COCO BEFORE CHANEL (12A)**

Fri 28 AUG till Mon 31 AUG 7.30pm  
Harrison Ford  
**CROSSING OVER (18)**

**NOW BOOKING**

**LIVE OPERA DIRECT FROM THE METROPOLITAN OPERA HOUSE**

October 2009 – May 2010  
Details from the Cinema

### CHILDREN'S MATINEES

Fri 31 JULY, Sat 1, Tue 4, Wed 5 AUG 3pm  
**HANNAH MONTANA: THE MOVIE (U)**

Fri 7, Sat 8, Tues 11 & Wed 12 AUG, 3pm  
**NIGHT AT THE MUSEUM 2 (PG)**

Fri 14, Sat 15, Tues 18 & Wed 19 AUG, 3pm  
**ICE AGE 3: DAWN OF THE DINOSAURS (U)**

Fri 21, Sat 22, Tues 25, Wed 26, Fri 28, Sat 29 AUG, 3pm  
**G-FORCE (U)**

### EXHIBITIONS IN GALLERY

Sat 1 AUG till Thurs 6 AUG  
**WATERCOLOURS - by Donald Wincup**

Fri 7 AUG till Thurs 13 AUG  
**TOWN 2 COUNTRY 2 COAST - 5 Artists in Aldeburgh**

Fri 14 AUG till Thurs 20 AUG  
(excluding Mon 17 AUG)  
Michael Philpot - **LIFE IN THE FAST LANE**

Fri 28 AUG till Thurs 3 SEPT  
**RECENT WORKS by**  
Jackie Cotton, Michael Hughes, Christine Buttery,  
Kay Nightingale



## Symptomatic Swine Flu patients urged to use new Pandemic Service and get a flu friend

People in Great Yarmouth and Waveney who have Swine Flu symptoms are being advised to use a national flu service which launched THURSDAY 23 JULY.

Instead of contacting their GP, anyone with flu-like symptoms should call the National Pandemic Flu Service on 0800 1 513 100 or 0800 1 513 200 (textphone) for advice.

People can also go online instead of calling the number via the website [www.direct.gov.uk/pandemicflu](http://www.direct.gov.uk/pandemicflu).

The assessment of their symptoms will be carried out over the phone or via the internet and if necessary the advisor will authorise antiviral medication.

Dr Alistair Lipp, Director of Public Health for NHS Great Yarmouth and Waveney, said: "We are expecting the number of cases to rise and it will be very common to hear about people getting flu-like symptoms. It's generally a mild condition although we are aware of a small number of tragic deaths."

People are also being reminded to find a "flu friend" who would be able to collect the prescription for antiviral medication and then go to an Antiviral Collection Point (ACP). These may be located in specific pharmacies, or other clinics and their location will change depending on the number of people needing treatment.

At the moment, only a few pharmacies are stocking antiviral medication so people should not expect to be able to go to any pharmacy and get antiviral drugs. Patients will be informed which is their nearest ACP when they call the flu service.

A patient diagnosed with a flu-like illness through the new service will be given a "unique access number", which

a flu friend can take to one of the ACPs for the antiviral medication. Flu friends need to take ID for themselves and for the patient in order to collect the drugs (e.g. utility bill, passport, credit/debit card, driving licence, NHS card).

People should contact their doctor direct rather than using the National Pandemic Flu Service if:

- they have a serious underlying illness;
- they are pregnant;
- they have a sick child under one year old;
- their condition suddenly gets much worse; or
- if their condition is still getting worse after 7 days (5 for a child).

It must be stressed that, for the vast majority of people, swine flu has been mild. Some people find they get better by staying in bed, drinking plenty of water and taking over the counter flu medication. *People with any of the following symptoms and a temperature of 38°C and above or feels hot may have swine flu. Typical symptoms are:* • sudden fever (a body temperature of over 38C or 100.4F), and • sudden cough. *Other symptoms may include: headache, tiredness, aching muscles, chills, limb or joint pain, diarrhoea or stomach upset, sore throat, runny nose, sneezing, loss of appetite.*

Anyone who has taken antiviral medication, but finds that their symptoms are getting worse should call their GP immediately, even if they do not have underlying health conditions. Anyone who has been in contact with a person who has Swine Flu symptoms should carry on as normal. There is no need for them to stay at home and not go to work. Antiviral drugs will not be given to anyone who has been or is in contact with a suspected case of the virus.

Take simple steps to help prevent catching colds and flu based on good respiratory and hand hygiene. Use a tissue to catch your sneezes, throw away used tissues where germs can linger and regularly wash your hands.

# Halesworth

## Carpet Centres Ltd

OVER 2000 CARPET AND VINYL SAMPLES ON DISPLAY

From £12.99<sup>2</sup>m

60+ STOCK BEDS & MATTRESSES

From £49

OVER 600 CARPET AND VINYL REMNANTS + STOCK RUGS

From £6.99<sup>2</sup>m

LARGE DISPLAY OF CURTAINS + BLINDS

From £6.99<sup>2</sup>m

QUALITY

• CHOICE

• SERVICE



42 Thoroughfare, Halesworth  
Tel: 01986 872222



Blyth Rd Ind Est, Halesworth  
Tel: 01986 874648



11 High St, Saxmundham  
Tel: 01728 603203



31 High St, Southwold  
Tel: 01502 722342

## News from Switch on Southwold



The busy fund raising to secure a magical display for this year's *Switch On Night* is fully underway and support from the town has been brilliant.

Adnams are to be the main sponsor and the committee are delighted to have such a significant name from within the town. Sponsorship is available in several forms and if you feel your company would like support us then please do get in touch with our *Sponsorship Chair* - Lynn Newman (m) 07967 401994 or [sponsors@southwoldchristmas.co.uk](mailto:sponsors@southwoldchristmas.co.uk) Lynn will talk you through the options of sponsorship and how we can help your business get fantastic coverage not only during the festive season but in the build up too.

The new website is now up and running, please visit [www.southwoldchristmas.co.uk](http://www.southwoldchristmas.co.uk) for the latest listings, dates for your dairy and news of events so far. We are looking into setting up an online donation page. At the moment if individuals feel they would like to support *Switch on Southwold* then donations are accepted via cheque made payable to *Southwold Christmas Lights* and posted to Lynn Newman at Oaklea Field Farm, Cuckolds Green, Wrentham NR34 7NB.

Our next exciting event is on **Saturday 22 August - The Maize Maze** is hosting a lovely evening from 6pm to 9pm with a fish & chip supper, cash bar and games. This is an exclusive night for *Switch on Southwold* as it's the only evening the maize will be open to the public. Bring your own torch or a LED lantern as when the sun descends, the fun begins. This is a great evening for all the family, priced £9 per adult and £6 per child which includes fish & chips. Tickets are available at *The Maize Maze* in Reydon located on the main A1095 road into Southwold.

**Beach Hut Bonanza** - following huge success of the *Spot the Egg* competition which ran during the Easter holidays, *Switch on Southwold* are running "Beach Hut Bonanza" from 18th July to 6th September. Participants have to spot numbered Beach Huts hidden in Southwold's businesses. There are 74 Beach Huts hidden in the windows in and around the High Street. For those who want more of a challenge 10 bonus huts have been hidden at the Harbour, the Pier and Boating Lake. The competition is open to under 18's, and costs 50p to take part. Entry forms are available from Spots, Orwell Books and the Tourist

Information Office. All children returning a completed form will receive a lollipop. All correct entries will be placed in a draw for 3 cash prizes of £25. Six runners up will receive a beach hut money box. Those completing both sections will be placed in a draw for a £40 cash prize.

"We received over 350 completed entries for the *Spot the Egg* competition which rather took us by surprise," said Sarah Green, one of the organisers. "It was popular with local children and holiday makers alike and was fantastic for the businesses to have so many people scouring their windows for eggs. We are hoping *Beach Hut Bonanza* will be even more popular and we have had many more businesses keen to take part."

**Calendar** - 'Still' Not alot on in Southwold and Reydon 2010 *Calendar* is now in our shops and it is hoped in excess of £3000 will be raised from sales. Please show your support for the brave (or mad) locals who stripped down to next to nothing to feature in this witty fund raising calendar. At just £5 each all proceeds are to be donated to the *Switch on Southwold*.

**Cake Stall and Cream Teas** - the Xmas Lights Committee ran their second cake sale of the year on Saturday 18th July. As with their last one it was a great success and raised a further £300 towards this year's lights. An unfortunate clash found Southwold Lights (next to Denny's) and Shadingfield Church (outside the bank) competing. To great relief all round both stalls sold out - proving that Southwold has an insatiable appetite for cakes!

Over the same weekend Georgie Hammett offered Traditional Cream Teas in the Courtyard of the Blue Lighthouse Brasserie. Everything was provided and paid for by Michelle Ford, family and staff of The Blue Lighthouse Brasserie, for which we are most grateful. Georgie would like to thank everyone who came along to sample the delights on offer and a huge thank you to Michelle Ford, her daughters, Rosie Harper and Steve Mann for their invaluable help throughout the weekend. Despite the weather £420 was raised over the weekend, not bad for two rainy days!

**Quiz Night 26 June** - we would like to extend our sincerest thanks to the participants, the generous donations for the raffle prizes, the refreshments supplied by Boyden's as well as the favourable fish & chip prices from Fancy That in Wrentham. The night was a huge success and with your support we were able to raise £533.76. **Kerry Wilmot**

## BARHAM UPHOLSTERY

### 50 Years Experience

TRADITIONAL AND MODERN WORK UNDERTAKEN

*Broad range of Pattern Books  
to choose from*

Dining Chairs • Wing Chairs • Firesides  
• 3 Piece Suites •  
Spring Repairs • Seat Cushions Replaced  
Foam Cut to size and more ...

Open 8.30am-4.30pm Mon-Fri (CLOSED WEDNESDAY)  
Saturdays by appointment. Closed Sunday

**01502 575988 or 07967 139561**

BRAMBLES, LOCKS ROAD, WESTHALL, HALESWORTH

SC06/54

## ECO



light and power ltd

### ELECTRICAL CONTRACTORS

1 Market Place, Southwold

**If it's electrical, call in and see us for sales of:**

Small Domestic Appliances, Telephones, Clocks,  
Electrical Accessories, Batteries, Lamps, etc.

#### ELECTRICAL CONTRACTING

For complete re-wires or just those extra sockets,  
lights or telephone points.

*Supply and fitting of security lighting.*

ELECTRICAL TESTING AND INSPECTION

*Portable appliance testing*

ALL WORK CARRIED OUT BY OUR TEAM OF FULLY  
QUALIFIED ELECTRICIANS

**TELEPHONE: 01502 723097**

SC06/70

## Southwold Museum & Historical Society



### Summer Lecture season 2009

The lectures are at 7.30 pm in the Methodist Hall, East Green, Southwold. They are open to members and visitors alike, all are welcome; the tickets are £3.00 payable at the door.

**Tuesday 4th August** – *The Life and work of Frank Jennings (1875-1961)* – Bill Ungless and Piers Ford-Crush will talk about the Arts & Crafts architect, who lived and worked in Walberswick in the early years of the last century, and show excerpts from a DVD in High Definition which they developed from Bill's researches about his work and family. Bill will set Frank's work into the context of the Arts & Crafts Movement and after the viewing Piers can answer any questions, among other things, on how one can turn a lecture into a film: harder than you would think. Frank Jennings built at least a dozen houses in Walberswick including Far End for Philip Alexander, whose work can be seen in Southwold Museum, and he left a rich heritage since he was an avid collector of historic artefacts which he built into his houses. Copies of the DVD will be on sale for £5.00 per copy.

**Tuesday 11th August** – *A Photographic Collection of Bygones and Local Characters of Southwold* - the late Mr Arnold Barrett Jenkins, a vice president of the Southwold Archaeological & Natural History Society (now Museum & Historical Society), presented an annual lecture in the Town Hall Council Chamber as part of the Society's Summer series for many years. A Mystery Speaker (from the Society) will reprise this particular one using Barrett Jenkins' own slides and notes; it also formed the basis of his third book which was published in December 1985.

Mr Barrett Jenkins was a long serving Southwold town councillor, alderman and mayor as well as an avid local historian, much of his collection of notes, photographs (many taken by his father Frederick) and ephemera as well as his railway collection now form part of the museum collection.

**Tuesday 18th August** – *Did The Eagle Land?* – Huby



Fairhead. This is a welcome return visit by Huby from the Norfolk & Suffolk Aviation Museum at Flixton, Nr Bungay; last time he talked about the Decoy Sites in East Anglia during the Second World

War and this time he uncovers further dastardly plans by the Germans for this part of the country assisted by disloyal people based in the Eastern Counties. See the picture of the aeroplane and come and find out how it was proposed to use it.

**Tuesday 25th August** – *The Art & History of Stained Glass* – Alan Greening, Southwold Museum & Historical Society member and conservationist Architect will talk about the art and history of stained glass with particular emphasis on the Arts & Crafts movement. This is a fitting talk for the last of the 2009 Summer Lecture season as during the first one we will be introduced to the great Arts & Crafts architect Frank Jennings and Alan will close the season talking about another facet of the movement which is an intrinsic part of many building interiors from the period.

*Southwold Museum & Historical Society is a thriving society with around 400 members, if you would like to join or for any further information please contact Hilary Huckstep – 01502-724840. The Museum office is now open for business and we welcome items of local interest for the collection, please telephone 01502-726097 (Answerphone available) or contact us via the web-site www.southwoldmuseum.org*



Living Independently  
at Home

Who can you turn to when looking after yourself and your home means you can't live the life you want? Christies Care can introduce carers who will make sure you can stay in your own home for as long as you want.

With a living-in carer, you won't have to pack up and move into a residential home, instead you can stay where your social life and memories have always been. At home.



For a free booklet or for more information:

**0844 477 6458**

**care@christiescare.com**

**www.christiescare.com**





**SUFFOLK  
CONSTABULARY**



### Lost property – Southwold

Sometime after 15 June a white gold band wedding ring and a white gold ring with three diamonds were lost by a holidaymaker in the town. Anyone finding similar items is asked to call police at Southwold on 01986 835300.

### Burglary – Walberswick

Someone broke into a home in The Street, Walberswick, between 3-7.30pm, 3 July. It is not known whether anything was stolen. Police are keen to trace a man described as white, around 5ft 7ins tall, with a moustache and wearing light coloured clothing who was seen in the area around this time and would also like to hear from anyone who may have seen anything suspicious or anyone with information. Please call DC 1324 Sargeant on 01986 835300.

### Distraction Burglary - Wrentham and Kessingland

Police are appealing for information after two distraction burglary incidents during the evening, Thursday 2 July. The first occurred between 8-8.30pm in Wrentham High Street. A 93-year-old woman answered a knock at the door to a man - white, aged in his 20s, of average height, slim build, with short tidy brown hair and wearing a checked shirt. He asked if he could turn her water off, gained access to the property and then made her check the shower taps while he was elsewhere in her home. Nothing appears to have been stolen but it left the 93-year-old extremely upset.

A white four-door car was parked in a layby nearby around this time with three males - described as in their late teens to early 20s - in it. Police are keen to trace these males and would also like to speak to anyone who may have information about the incident or the man involved.

### Theft – Southwold

Two large wooden sign boards were stolen from a path at Southwold Common between 6.25-6.50pm on 18 July. The 3ft tall blackboard signs, advertising a local business, would have been heavy and awkward to move – did you see someone taking them? Anyone with information about the theft is asked to call PC 1071 Basey Fisher on 01986 835300. Police are also continuing to investigate the theft of a free-standing aluminium framed plastic advertising board from a property on the A12 at Wangford overnight Thursday 18 - Friday 19 June.

### Bexley Phoenix Choir



Bexley Phoenix Choir is from South-East London and most of its members are aged between 18 and 25 years. They are all ex-members of Bexley Youth Choir and aim to perform a wide range of different types of music, from early sacred and secular works, through the Classical and Romantic periods to folk, gospel and popular songs.

A number of ex-members had been coming on tours for the previous few years, having intensive rehearsals in holiday times when they were back from Universities and Colleges to learn the tour programmes. It occurred to the conductor John MacKenzie that this could continue with ex-members, so Bexley Phoenix Choir was born, with the idea of undertaking a Summer tour, followed by concerts in and around Bexley. Current membership is just under 40 and following their successful first tour to Shropshire in 2008, the Choir members are looking forward to their tour to Suffolk in August 2009.

Choir members have a wide experience of repertoire and concert venues, including the Royal Festival Hall, Barbican Hall, Fairfield and Queen Elizabeth Hall. They have also performed in various Cathedrals, and some have been privileged to work under eminent conductors, including Laszlo Heltay, Sir David Willcocks and Bob Chilcott.

Tours have included Paris, Ghent, Keswick, Norwich, St. Davids, Gloucester, Dumfries and Shropshire. Some took part in Classic FM and Radio 3 broadcasts, and performed at dinners organised by the British Federation of Young Choirs in the Painter's and Fishmonger's Halls, London. Delta Airlines invited them to perform 'Adiemus' (their advert theme tune) at an international dinner at London's Natural History Museum to celebrate 25 years of their Cross Atlantic flights.

The Choir will be staying at Framlingham College from August 17-22nd, performing concerts at St. Edmundsbury Cathedral, the church of St. Peter and St. Paul, Aldeburgh and the church of St. Edmund, Southwold.

### Is mobility a problem?

- Wheeled walkers
- Riser-recliner chairs
- Bathing aids
- Lightweight wheelchairs
- Small aids to daily living



### The solution is **Rehability**

Open: Monday, Wednesday, Friday: 9.30am - 1pm

**Tel: 01986 875435**

Bridge Farm, Chediston (2 miles west of Halesworth on B1123)

**Duncan & son**  
(SOUTHWOLD) LTD  
**BUILDING  
CONTRACTORS**

Unit 20, Southwold Business Centre  
St Edmund's Road, Southwold IP18 6JU  
email:enquiries@duncanandson.co.uk

Tel: 01502 723636

Fax: 01502 722223

SG04/225



118539

**Decorators  
& Plumbers**

**Free  
Estimates**

**New Homes**

**Extensions**

**Commercial  
Work**

### TJM Garden Maintenance

Maintenance, lawns,  
fences, hedgecutting,  
clearance, turfing

07748 678956

01502 675418

Southwold, Walberswick and beyond



## Greeting Card of Reydon Village Sign

Southwold Press have printed a new Greeting card to celebrate Reydon's Village Sign. Measuring 150mm x 105mm it comes packed in a plastic sleeve with an envelope. It is available from local shops. *Ideal as a thank you card, birthday or greeting card.*

## 24,000 piece jigsaw

Following our 18,000 piece jigsaw puzzle exhibition last year we recently completed 'Life: The Great Challenge', a 24,000 piece jigsaw puzzle, currently the largest available commercially. On Tuesday 18 and Wednesday 19 August, from 10am – 4pm, this vibrant puzzle, 14 by 5 feet in size, will be on display at the Methodist Church Hall, East Green in Southwold. There will also be a raffle, with the main prize 'Life' a smaller challenge of 3,000 pieces. Entry is again free and donations for the 'Marine Conservation Society' will be welcome.

Fiss Quinn

## Save the Children

On Saturday 18th July we held an open garden and Strawberry Teas at 'Tudorland', Rissemere Lane by kind permission of Ruth & Peter Chapman. A profit of £380.30p was made for Save the Children. After a dull, wet start to

the day we enjoyed sunshine all afternoon. The large interesting garden looked very lovely and was enjoyed by everyone. Thank you to all who supported this event.

We held a Coffee Morning at the United Reformed Church room on Tuesday 21st July and raised £260.50p.

*Thank you for your continued support.* **Anita Barbrook**  
*For Southwold Branch of Save the Children Committee*

## Found – dog lead, yellow and black

Found in Mallard Road, end of June. Telephone 725120.

## Big C Street Collection

Saturday 22 August, Southwold

*If you can spare an hour or more of your time to help please phone 01502 714264. Many thanks, Veronica Mason*

Committee Member

Big C Waveney Support Group



# K. W. Hubbard



---

## PLUMBING & HEATING CONTRACTOR

Your **Local** Gas & Oil Installer  
Established in 1983

**Full Central Heating Systems - Heating Upgrades**  
**A Rated Products Fitted**  
**Under Floor Heating Specialists**

**BATHROOMS** - Designed • Supplied • Fitted & Tiled

**Visit our website:**  
[www.kwhubbardplumbingandheating.com](http://www.kwhubbardplumbingandheating.com)

**Tel: 01502 722335**

**Mobile: 07884 353931**

Glen Gowen, Mount Pleasant, Reydon, Southwold IP18 6QP

## WOOLNOUGH'S FUNERAL SERVICE

01502 722670

and

01986 872204

*Dedicated friendly staff  
providing 24 hour advice and support*



*Funeral arrangements made  
in the comfort of your own home*



- Memorial Advice
- Pre-paid funeral plans
- Floral Tributes

*"A Tradition of Community Care"*

## MS ELECTRICAL

electrical contracting - security alarms - c.c.t.v

Tel Southwold: 01502 724851  
[www.mselectrical.net](http://www.mselectrical.net)



- Domestic, commercial and industrial electrical installations from extra sockets & lights to complete rewires
- Sustainable energy systems eg
  - o Solar water heating
  - o Solar photovoltaic systems
  - o Ground & air source heat pumps
- Also installation and service of
  - o Security Alarms
  - o Fire Alarms
  - o CCTV
- PAT testing

For maximum immediate benefit NOW is the ideal time to consider installing a solar thermal water heating system.

Benefits include:

- savings on your household energy bills
- reduced carbon emissions
- saves fossil fuels – coal, gas & oil

For more information & a free quotation tailored to the needs of your property please call us on the above number.

## Scrabble Group

The winner of the July meeting was Miriam Bennett with a total score over 2 games of 823 points. Bonus words were: THRUSTS & SAUCIER (Viv Tolfree), ASSAULT & BOATERS (Alva Semple), WEARING (Elizabeth Bence), UNDERLINED & DEAREST (Miriam Bennett) and FAIRIES (Sue Collingwood).

The Scrabble Group meets on the first Monday of the month in Reydon Church Room at 2pm. The next meeting will be Monday September 7th. New members welcome. For further information ring 01502 722483. **Miriam Bennett**



## Suffolk Wildlife Trust Southwold Group

In mid June members of the Southwold Group of the Suffolk Wildlife Trust visited Earlsway Farm in Bramfield, near Halesworth. The farmer, Richard Symes, explained that his main crops are wheat, barley and peas, but he normally also grows hemp for commercial uses. However, due to the problems at the nearby processing plant, this year he is growing millet for birdseed instead.

Much conservation effort has been put in on his farm and there are currently 17 ponds, uncropped headlands and

two woodlands, one of which is ancient in origin. There are also miles of permissive footpaths. Mr Symes took the group for a walk round to see some of the conservation initiatives, during which several interesting and very local species were seen. Most notable of these was a large wild service tree, which is very uncommon in Suffolk, and others were a plant of the blue flowered form of the scarlet pimpernel and a large skipper butterfly. This proved to be an interesting outing and was valuable in showing what a lot of farmers are doing to encourage our nature wildlife.

A few weeks later, in early July, a party visited the R.S.P.B.'s North Warren reserve, near Aldeburgh. Shown around by one of the local wardens, they spent most of the time in the wetter areas, and also walked on the former railway line to Leiston, and in the woodlands. Highlight of the morning was a bittern, which flew over, but they also saw a family of marsh harriers and several hobbies, small birds of prey which feed largely on dragonflies. These insects, and their related damselflies, were abundant and of several different species. This is also the best time of year for waterside plants, and they too were many and varied, with marsh birdsfoot trefoil and sweet smelling meadowsweet.

**Peter Lawson**

## Refurbishment Fundraiser

On August 22 The Pit Stop Cafe is hosting an evening of magic, comedy, music and dance. There will be a hog roast, choice of vegetarian food, and guests can bring their own bottle. Entertainment by Richard Pinner, Prism, Christine Webb and Jim Smith, is all under cover in a marquee. Tickets priced £22.50 are available from The Pit Stop, Swan Hotel, Rosie's Fruit & Veg or The Blyth Hotel. Money raised will go towards refurbishment costs of The Pit Stop.

### WATERCOLOUR PAINTING CLASSES

at  
St. Margarets Church, Reydon

every  
Monday 10:00 - 12:00  
£8

TUTOR: FEDORA DADOU B.A. (Hons)  
Tel: 07709 282 682



### B & J Smith-Howell GARDEN & PROPERTY SERVICES

ALL SEASONS GARDEN & PROPERTY MAINTENANCE  
FRIENDLY RELIABLE SERVICE

- \* Lawn care & Hedges \* Flower beds \* Chimneys swept
- \* Pruning \* Garden clearance
- \* Shed & Fence Maintenance \* Holiday Home Service
- \* Turf laying \* Gutters cleared or repaired

DOMESTIC & COMMERCIAL ENQUIRIES WELCOME • FULLY INSURED

FREE ESTIMATES NO JOB TOO BIG OR SMALL

Call Barry 01986 874495 or 0781 8830208  
email: bandjsmithhowell@aol.com

## PIT STOP CAFE

16 August: Annual Climax Jazz Band at noon

22 August: Fundraiser, 7.30-midnight  
Food & West End entertainment & Fun

- All day Breakfast • Lunches •
- Homemade Cakes • Sandwiches made to order •

TOILETS CAR PARKING

Open 10am onwards every day

Tel: 07887 901027



"If the Flag is Flying - the kettle is on!"

Southwold  
Common,  
between  
Water Tower  
& Golf Club

  
**JAMISON CHRISTIE**  
Independent financial advisers

our advice - your decision

Mansion House, 27 Market Place, Halesworth IP19 8AY

Tel: 01986 872336 Fax: 01986 875537 Email: mail@jamison-christie.co.uk

Jamison Christie is authorised and regulated by the Financial Services Authority



## It's here - The Blyth on 105 FM- tune in!



We successfully launched on our FM frequency on July 4th. We have had many very positive comments from those of you who have already tuned in, and are thrilled that Blyth Valley Radio is now not a dream but a reality! A special thank-you to Libby Purves for joining us for the launch, and to Sue Doy, Julian Lawrence, and Jonathan Adnams for their support on the day. Thanks also to David and Donna at the Randolph for providing us with the launch buffet, to staff at Spring Advertising for work on promotion and our logo, to Saint Felix School, to all our sponsors, advertisers and supporters, and finally to our hardworking chairman, committee, and presenters.

### Are you receiving us?

We have so far been heard in parts of Beccles, Oulton Broad and Halesworth as well as the Blyth Valley area. If you have tuned in please contact us at the studio to tell us where you are listening and how the reception is. This will

help us enormously! If you haven't listened in yet we hope you will retune your radio to hear your new and truly local radio station - The Blyth on 105.

### Longer broadcasting hours

For the rest of July we are on air from 12 noon til at least 6pm daily. From the beginning of August we will begin broadcasting at 10 am daily. See our schedule for details. If you do not find what you want to listen to, then why not come along and join us and make your own programme!

### Requests, information and local free publicity

There is a request box in Southwold library, where requests can be placed, or you can contact us via phone, email or letter. We will publicise any local event, fund raiser or organisation FREE OF CHARGE - just let us know time, date, and details - or come to the studio and give a short interview or announcement yourself. If you are involved with a local organisation why not consider a regular weekly/fortnightly/monthly slot to share an update with our listeners? We are also accepting local advertising at very reasonable rates - contact us for details.

Add us to your contacts list and reach more of the community with the Blyth on 105!

### School visits

We have recently hosted visits from pupils of St Felix School and Brampton Primary School, to support aspects of the curriculum. These proved very enjoyable for radio staff and pupils alike, and we are now accepting applications for school visits in the new academic year.



### Volunteers

We always have room for more volunteers for all aspects of Blyth Valley Radio, and look forward to hearing from you if you are interested in becoming involved. We are particularly looking for behind the scenes members at the moment, so please come and join us if you can spare a little of your time to get involved in this exciting community project.

Contact us at: The Bunker, Saint Felix School, Halesworth Road, Southwold, Suffolk. IP18 6SD  
Tel: 01502 723900 Email: studio@bvcr.co.uk

## Blyth Valley Community Radio

### Weekly Programme Schedule 105.0 FM

<b>Mon:</b>	10-12	Hot Pot Show with Bill	
	12-2.30	Sylvie's Magazine Show, <i>sponsored by Pit Stop Café - interviews with local people, a gardening slot, birthdays and hospital dedications, stories for young &amp; old, with music of all types.</i>	
	2.30-3	Big Band Show with Muriel,	
	3-4	Swing with Alan Bates	
	4-5	Music with George	
	5-6	Nicholas Jenkins' Show	
<b>Tues:</b>	10-12	Music with Big Al	
	12-2	Tuesday Show with Lee 	
	2-2.30	Poetry Plus with Oonagh	
	2.30-3	Rock and Roll with Norman	
	3-4	Jazz hour	
	4-7	Steve Moyse Show <i>sponsored by the Angel Inn, Wangford</i>	
<b>Wed:</b>	10-2	Music with Big Al	
	12-1	Listen Again with Sylvie to <i>interviews with Jim Blyth, Connie Barrett, Paddy Walker, and Jeremy Dale</i>	
	1-1.30	Lifestyle programme with Jill	
	1.30-4	Country Show with Bill	
<b>Thur:</b>	4-6	Sue's Sandwich <i>sponsored by The Red Lion</i>	
	10-1	Music with Holmes	
	1-2	Caledonian Connection <i>with Neville- all things Scottish.</i>	
	2-2.30	"The way it was" with Alan and John	
	2.30-3.30	Classical music	
	3.30-4.30	Sidi Entertains	
	4.30-5.30	Theresa's Well- Being programme	
	5.30-6.30	Music with Twig	
	<b>Fri:</b>	10-1pm	Music with Holmes
		1-3	Music etc with Ed Darragh
		3-3.15	Children's Story with Oonagh, <i>sponsored by St. Felix Schools</i>
3.15-4		Salsa with Winston	
4-6		Music with Captain America 	
<b>Sat:</b>		10-2	Music with Aaron
	2-4	Vince Steger Show	
<b>Sun:</b>	10-11	Sam	
	12-3	Sunday Request Show with Bill <i>sponsored by Suzi's Beach Cafe</i>	
	3-6	Country music with Big Al	

## Walter Dowhan

### Painting and Decorating

#### Interior & Exterior

FREE ESTIMATES

01502 724898



## Piano tuition

Lucy Buncombe L.R.A.M., A.R.C.M.



Are you interested in learning the piano? Do you want to improve your skills? Tuition for all ages and abilities

OPTIONS AVAILABLE

NEW ABRSM Jazz Syllabus  
ABRSM examinations - all grades and diplomas  
Music Theory - Aural Training

Tel: (01502) 722615

# Assisted Independent Living



## *Marram Green, Kessingland*

An outstanding new development of 2 Bedroom apartments set in the heart of Kessingland, with shared equity and outright purchase available.

All residents must be over 55 and require at least four hours' care, support and help per week.

**From £90,000!\***

And Flagship also gives you:

- Balcony to first floor apartments
- En suite shower room
- Emergency call facility
- Fitted kitchen with oven, hob and extractor
- Fridge/freezer, washer/dryer and dishwasher

*flagship*  
HOMES



**01603 255 415**  
[www.flagshiphomes.co.uk](http://www.flagshiphomes.co.uk)  
[sales@flagshiphomes.co.uk](mailto:sales@flagshiphomes.co.uk)

Priority will be given to those living in or with a connection to Kessingland. \*Price is for a 75% equity share purchase, no rent is payable on the remaining share. Terms and conditions apply, please contact our sales team.

## TRAFFIC MANAGEMENT COMMITTEE

### Highlights of meeting held 23rd June 2009

**PRESENT:** Cllrs Mrs T E Baggott (in the Chair), P E Webb, Miss E A Betts, S J Tobin, Mr G Wallace (PCSO) and Mr I Irvine (PCSO).

**Chairman:** (i) *RESOLVED: Cllr Mrs G A Bryant appointed Chairman for the ensuing year.*

**Traffic Review:** Mr L Smith's report advised consultation period had passed and all objections removed by means of further consultation. Legal order was ready for sealing and should be made legal 15th July 2009. Lining work should start 1st July so it was in place for the week beginning 13th July. Mr G Wallace had asked for maintenance work to be undertaken to various roads at same time as white lining so there was only one period of disruption. The Committee reiterated Town Council's concerns re. proposal SCC had included late in consultation and at its own instigation for making part of St James' Green a one-way bus stand. Mr I Caruana (SCC) - at March meeting if there were objections to bus stand proposal it could be withdrawn. Committee had objected to proposal, as had others, and the bus stand element had been removed but the one-way element left in. Town Council had objected on safety grounds but had been told if it continued to object the whole order would be held up. Committee re-inforced Town Council's complaint re. way SCC had dealt with this matter. Committee including PCSOs agreed that making traffic turning right off North Parade use the southern arm of St James' Green would be more dangerous than the status quo.

**Residential Parking & Permits for Tradesmen:** Letter (26.5.09) from Mr R Trudgill suggesting residential parking permits be offered only to people who lived permanently in the town, not second-home owners, and parking permits be given to local tradesmen, defined as people who plied their trade most months of the year in town. Mr Trudgill had been invited again to put his views forward in person. Town Mayor had spoken to him and explained even if there was a residential scheme operating in the area where he lived it did not mean he would always be able to park near his home. Off-street parking free-of-charge by bottle banks etc. Mr G Wallace said authorities would look at need for general parking near school and toilet block.

SCC had a budget for looking into residential schemes if Town Council wanted to identify specific areas. Committee referred to Town Appraisal where Town Council had set out arguments for and against residential parking. Its conclusion had been the arguments against outweighed those for, and there had been no objection at the Annual Town Meeting when the Appraisal had been considered.

Mr G Wallace - authorities' view was second-home owners were entitled to residential parking permits because they paid Council Tax. Committee agreed if that were the case, streets like Stradbroke Road, where there were more second homes than permanent residents, would probably be empty for much of the year.

On Mr Trudgill's idea - local tradesmen be given permits to park, Committee felt it would be difficult to determine who was entitled to a permit. *RESOLVED: (i) Town Council's policy not to seek residential parking be confirmed. (ii) Committee's views be conveyed to Mr Trudgill.*

**Bollards, High Street:** Mr I Irvine had been approached by Black Olive and the Art Shop about possibility of bollards outside their shops as lorries parking up on pavement had damaged an awning. Committee agreed this was a difficult problem: lorries parking with their wheels on a pavement did damage it as well as riskg damaging awnings, but if they did not do that they took up more of the carriageway which led to more congestion when cars were legally parked on the other side. Were bollards elsewhere - by The Crown and Buckenham House - but that they had been put there for specific reasons: to protect The Crown's sign and protect Buckenham House from lorries turning out of Church Street. If permission given for these businesses others would want bollards and result could be bollards the length of the High Street. Mr G Wallace said some of the awnings in town were too low - should be a minimum of 8 feet above the pavement - and that led to some of the problems. Committee considered also that bollards would further narrow the pavements. Reference was made to 'A' boards. Clerk reported SCC had approached businesses in East Street. *RESOLVED: That the Black Olive and the Art Shop be advised of the Committee's views.*

*Contd. over*

## MUFFETT & CO.

CORN CHANDLERS  
PET FOOD AND  
SEED SPECIALISTS

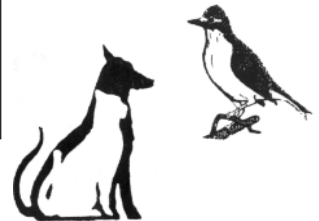

## WILD BIRD FOOD & NUTS

*In bulk at very competitive prices*

Sunflower Seeds • Niger Seeds • Meal Worms  
Pinhead Oatmeal • Sunflower Hearts

- LAWN GRASS SEED •
- LAWN CARE PRODUCTS •
- GARDEN SEEDS • FERTILISERS •
- COMPOSTS •

*Specialists Dog Foods - Horse & Animal Feeds*

Pet accessories - Treats - Training Aids  
Live Foods - Poultry and Fish Food

**FREE LOCAL DELIVERIES**

SALT FOR DISHWASHERS AND WATER SOFTENERS

*All customers are welcome, especially four legged ones*

96 High Street, Southwold 01502 724470



Vale Designs  
Designers & makers of handmade  
kitchens & furniture

Fitted & free-standing furniture individually  
designed & made at our Suffolk Workshop.  
Visit our website for examples of our work.

Vale Designs • The Workshop • Forge Cottages •  
Thorpe Road • Aldringham • Suffolk • IP16 4QX  
Tel: 01728 830581 [www.valedesigns.co.uk](http://www.valedesigns.co.uk)



## TRAFFIC

Contd.

**Gun Hill:** Letter (14.6.09) from Mr & Mrs R Dales about cars parking on Gun Hill. On one occasion there had been 17 vehicles parked there of which only three or four were connected with the building work. Mr G Wallace - police and PCSOs did take action when they could either finding drivers and asking them to move or giving out tickets. People saw building contractors' vehicles and thought that parking was allowed, missing 'Access Only' sign, which many people misinterpreted anyway. Committee thought 'Access Only' sign should be reinforced by a sign saying 'No Parking Beyond This Point' and wooden posts, like those around The Common, should be put in to stop people parking on South Green and Constitution Hill also. **RESOLVED:** *Waveney Norse be asked to consider protecting South Green, Gun Hill and Constitution Hill with wooden posts and to erect a sign at the entrance to Gun Hill saying 'No Parking Beyond This Point'.*

Next Meeting 22nd September

## Sutherland House high standards

Penny Bishopp General Manager is delighted to announce that Sutherland House, a restaurant-with-rooms in Southwold's High Street has been given the award of 2 AA Rosettes and 5 Yellow stars by the AA for 2009. (Now three years in a row!)

These accolades, given to given to restaurants for a consistency, flare and high standard in food and exceptional service, cleanliness and high standard of accommodation reflects the hard work and passion put in by the General Manager Penny Bishopp and their dedicated head chef, Daniel Jones and all the staff who help the business run on a day to day basis.

Local ingredients championed by chef Daniel include Southwold landed fish, rich Suffolk Gold cheese from the Salisbury's Coddham based Guernsey herd, native Suffolk Redpoll beef, wild venison shot nearby, Jimmy Butler's excellent Blythburgh pork from just down the road and fresh vegetables regularly cooked and eaten within an

## Taking Pride Services

Friendly reliable service

All gardening work  
Turving  
Fencing  
Landscaping  
Shredding

Painting and decorating  
inside and out  
Property maintenance  
Patios/Driveways  
Chain sawing

All work considered  
Competitive Rates

Call Colin on: 01502 575312

Mobile: 0787655510

## COOPER &amp; DENNY LTD

## Building Contractors

Fountain Way, Reydon Business Park  
Reydon, Southwold IP18 6SZ

All work undertaken and guaranteed



Established  
over 50 years



Tel: 01502-723366 Fax: 01502-724866

hour of harvesting from their own plot. Next on the drawing board is producing a drinks list with the largest selection of Suffolk beers and ciders of any restaurant in the county.

Since opening this charming 15th century townhouse, the oldest building in the town, back in September 2006 this is not the first food honour - they were also given an AA Two Rosettes award from the AA Restaurant Guide for 2007 and 2008 and The Good Food Guide awarded them the highest accolade of 'Best Local Produce Restaurant in 2008.'

## St Margaret's Patronal Festival 2009

The flowers in St Margaret's Church looked glorious, the church was full of people, and Revd Peter Trendall led us in a fun and joyful yet thought provoking Patronal Service celebrating the life and example of St Margaret herself.

Celebrations continued all weekend with refreshments and stalls at the church. On Saturday evening over 40 people gathered to share the Dragonfeast - a wonderful time.

Pat Hendrickson

## World's Biggest Coffee Morning

Collen and Clare will be holding a coffee morning for Macmillan Nurse's on Friday September 25th. If anybody would like to donate anything for the Tombola we would be very grateful. Please bring gifts to the Market place shop before Wednesday September 23rd.

Annie Jerman

BLYVALLEY BOARDING  
KENNELS & CATTERY

Conveniently situated on A12  
adjacent to the Wangford Plough

Bright and airy premises, tiled for hygiene reasons, creating the perfect atmosphere for your pets to stay in comfort.

- Any breed welcome, special requirements, medical/dietary
- Set in four acres of land • Vaccinated Pets Only
- Dogs require Kennel Cough Vaccination

OPEN MONDAY-SATURDAY 8.30 - 10.30AM & 4 - 6PM  
AND SUNDAYS 10AM - 12NOON

Call in anytime and see for yourself!

Tel: 01502 578527 [www.blyvalley.co.uk](http://www.blyvalley.co.uk)

SG04/351

## Wedding Stationery

*Sir Keith and Lady Smith  
request the pleasure  
of your company at the  
Church of Holy Trinity, Blythburgh  
for a blessing to celebrate the wedding of  
John and Susan  
and afterwards for lunch at  
Green Acres Farm*

R.S.V.P.

Green Acres Farm  
Blythburgh, Alesworth

Children welcome  
Suits

Invitations  
Order of Service  
Wedding breakfast  
menus  
Silver Weddings  
Golden Weddings  
Reply cards  
Thank you cards  
Cards  
Round cornered  
Silver edged  
Gold edged  
Silver dusting  
Gold dusting  
Raised typeface

Southwold Press 723361

[info@southwoldpress.co.uk](mailto:info@southwoldpress.co.uk)

## POLICY AND FINANCE

### Highlights from the Meeting held 14th July 2009

#### Planning:

(i) Construction of replacement dwelling with increased roof height, Lusaka, **16 Ferry Road**, for Mr R Brooks. *Approve. Town Council would not want to see the number of properties in this part of Conservation Area increasing.*

(ii) Construction of two storey side and single storey rear extensions, **63 North Road**, for Mr & Mrs Downes. *Approve but ask architects provide comparable plans on As Existing and Proposed plans: there was no roof plan on the As Existing.*

(iii) Listed Building Consent – Insertion of fire door, **2 South Green**, for Adnams & Co Plc. *Approve.*

Cllr Mrs S Allen reminded Committee of suggestion that Waveney's new Chief Planning Officer, Mr P Ridley, be invited to a meeting. Matters such as lack of dimensions and confusing plans could be raised then. Clerk asked to invite Mr Ridley to October meeting of Committee.

#### Donations:

(i) **Allotment Holders' Association:** £500 (Small Holdings & Allotments Act 1908)

(ii) **Voluntary Help Centre:** Nil. *(Committee had nothing but praise for VHC but noted it had twice as much capital in reserve as Town Council. Agreed it would consider supporting VHC in future if its financial situation became less secure.)*

(iii) **N. East Suffolk Guide Association:** £50 (Sec 137)

Letters of thanks for previous donations: Suffolk Family Carers, New Christmas Lights Committee, St Edmund's Hall, Each, Suffolk Accident Rescue, Summer Theatre and Blyth Valley Community Radio.

**Farmiloe Memorial Fund:** Proposed by Cllr J R Winter, seconded by Cllr S J Tobin and, *RESOLVED: Cllr P E Webb be appointed as a trustee for next four years.*

**Town Mayor's Local Welfare Fund:** Proposed by Cllr J R Winter, seconded by Cllr J A Windell and, *RESOLVED: Cllr J L D Miller be appointed as a trustee for next four years.*

**Income & Expenditure:** Financial update for quarter ended 30th June 2009. Level of bank interest had on Bank of Ireland account had fallen from £15.07 in March to 0.03p in June whilst interest on a comparable amount in Lloyds account had been £1.53 in June. Clerk contacted Bank of Ireland but was still waiting to hear from Account Manger. Unless more satisfactory solution forthcoming, suggested transferring all funds in account into Lloyds Account. Vice Chairman investigating higher interest bearing accounts. *RESOLVED: Vice Chairman and Clerk be authorised to take appropriate action.*

**Hurren Terrace flats:** (a) Richard Jellicoe got re-roofing quotes from Harrison Roofing, Duncan & Son, Birtwistle

Roofing and Caplin, and Mr Jellicoe requested he receive a management fee for overseeing work. *RESOLVED: (i) Lowest tender of £19,791.70 plus VAT from Caplin accepted. (ii) Richard Jellicoe be asked what percentage he would charge for managing the project.*

(b) Quotes for repairing conservatory at 11 Station Road, obtained by Richard Jellicoe, from Duncan & Son, Cooper & Denny and Caplin. Cllr Mrs S Allen - might be cheaper to replace conservatory rather than repair it. *RESOLVED: Richard Jellicoe be asked to price a replacement conservatory before Town Council make a decision on tenders.*

**Southwold Harbour Lands Trust:** Mr A Davies' letter (1.7.09), SHLT Chairman, thanking Town Council for offering Trust a loan of up to £25,000 but asking if it could be repaid within two years of end of their first full year of trading. Town Council's resolution had been an interest free loan of up to £25,000 be made, repayable after 2 years but money would remain in the Town Council's bank account and be drawn on by the Trustees when needed. Cllr J R Winter - resolution set Council on path of right policy: after six months when the Trustees had clearer idea of how matters were progressing Town Council could modify its policy. Concerned about safeguarding public money and ensuring best value obtained. Clerk - under Financial Standing Orders Council obliged to seek a minimum of three tenders for expenditure over £5000. Agreed would be flexibility as far as repayment arrangements were concerned and Trust would not be expected to repay loan until it was in receipt of income. *RESOLVED: SHLT be given an assurance Town Council would be flexible on matter of repayments but advised of requirements of Town Council's Financial Standing Orders.*

**Cycle Shop:** Considered renewing lease which expired in October 2009. Clerk spoke to Mr B Cambridge, who would like a renewal, and to Mr David Gaffney, *Contd. over*

## GRAHAM FINCH MOTORS

Blyth Road, Southwold  
(Facing Police Station)



### FOR ALL YOUR MOTORING NEEDS

- Servicing • MOT's
- Petrol & Diesel Maintenance •

TELEPHONE 01502 724466  
or 07885 888268

### Cycles for Hire



LADIES & GENTS

3 Speed & Mountain Bikes

No deposit

For daily or weekly hire

07885 888268/01502 724466



**LESLEY MASKELL**

**HAIR STYLIST**

**MOBILE HAIRDRESSER**

*Covering Southwold, Reydon, Wangford  
+ surrounding villages*

DEDICATED TO MAKING YOU FEEL AND LOOK GOOD.

**MOBILE 07789 216249**

**POLICY & FINANCE***Contd.*

Margary & Miller, re. most appropriate leasing arrangements. **RESOLVED:** Mr Cambridge be offered a 10 year lease, commencing in October 2009 and including a clause giving either party power to terminate lease on six months' notice.

**Blyth Estuary Group:** Referred to 30th July Meeting.

**Harbour Users Association:** Referred to Meeting of Town Council on 30th July. Chairman suggested there needed to be good liaison between Harbour Users, Harbour Lands Trust and Town Council. Cllr Mrs S Allen - representations of Harbour Users had been invited to meetings of Trustees. Chairman asked if she could ask Trustees if three Town Council representatives might also be invited.

**How Green is Your Parish?** Letter from Suffolk Wildlife Trust about a seminar on 12th September re. promoting wildlife projects. **RESOLVED:** Cllr J A Windell attend at a cost of £8.00 (*Open Spaces Act 1906 ss 9 & 10*).

**Urgent Business**

(i) **Little Joe's:** Mr M Barbrook had sought permission to assign the lease of Little Joe's to Mr R Garratt who planned to keep the shop as it was, employing the same staff. **RESOLVED:** That permission be given on receipt of banker's and personal references.

(ii) **Klondyke Play Area:** WDC's Section 106 officer's letter (9.7.09) agreeing Section 106 funding of £1052.55 and Section 111 funding of £878 (from developments at 16 Victoria Street and 4 Ferry Road respectively) could be allocated to Klondyke and advising a further £1368 was now available from works at 39 High Street and 63 High Street which could also be allocated. Total of £3298.55. Committee had already paid invoices of £1938.84 (excluding VAT) and asked Cllr J A Windell to come forward at Council Meeting with proposals for spending the balance. The Chairman asked for an early Meeting of the Klondyke Working Group.

(iii) **Old Water Tower:** Richard Jellicoe's report on further repairs to Old Water Tower which had come to light once scaffolding had been erected. Obtaining costings. Agreed Town Council should consider these on 30th July.

(iv) **Putting Green:** Mr R Partridge had asked if he could hold a Putting Championship again on Sunday 27th and donate profit to RNLI and First Responders. Agreed.

(v) **Blyth Valley Radio:** Mr R Jellicoe asked to talk on radio about town properties. Town Council had no objection to his talking about Council properties.

(vi) **Pictures of HMS Sole Bay:** Clerk referred to two framed photographs of HMS Sole Bay which were in store. Asked if Committee would object to their being offered to Southwold Sailors' Reading Room. No objection.

(vii) **Car Park:** Cllr Miss E A Betts and Deputy Mayor met Julia Miller to discuss possible funding for a Rights Road car park. Idea floated when lease with WDC rescinded land might be transferred either freehold or leasehold to Southwold Millennium Foundation as it could access more funding streams than Town Council. Agreed Town Council should consider adopting this suggestion in principle.

(viii) **Town Sign:** Town Mayor had been presented with a cheque for £390 for Town Sign which was half sponsorship money raised by St Felix gymathon. She thanked Cllr Mrs M C Tucker and Cllr S J Tobin for their fundraising efforts.

(ix) **Javelin European Championships:** Civic Reception at Sailing Club the following Sunday afternoon. Shown the trophy to be presented on behalf of the Town Council.

**Next Meeting 15th September**

**RBLWS Southwold & Reydon Branch**

Meeting opened with Exhortation and Silent Tribute. Minutes were read, approved and signed. Chairman welcomed all to meeting. We were all thinking about our treasurer Ann Robins, who had her knee operation last week and also member Pam Tompsett, who has her hip operation on Monday. We wish both ladies well.

Treasurer's report: Balance in May £406.27. Gill Cooper had 2 firsts in County Needlework Competition and Milly Huggins 1 first. Well done ladies. The work was beautiful. A letter was read from county Standard Bearer, Sheila Jeffery thanking our ladies for making her so welcome, in our parade for Civic Sunday. She carried our Standard for Sue Doy, who is our Town Mayor. She said it was a privilege to do so.

Our Coffee Morning was on Thursday 9th July at "Tudorland", The Smere, after a very kind invitation of member Ruth Chapman. We had tombola, bowling games, books, plants etc. Admission was £2.00 which included coffee, scone and lucky ticket number for a bottle of wine. It was in aid of benevolent funds.

We shall have a stall at Lloyds Bank on Thursday 27th August - 8.30 to 1pm. Cakes, books, plants, good as new men's and women's clothes. Next branch meeting is Wednesday 16th September. On Wednesday October 14th the Branch AGM, plus next Group Meeting AGM at Lowestoft BT centre Tuesday October 20th at 2pm.

We had tea and Peggy's, rusks, and 2 games of bingo. This ended an enjoyable afternoon.

**Sue Doy**



**Pocket money favourites; Bakugan, Sylvanians, Crazybones and new season Lego now in.**

**Have you got your wetsuit to brave the sea yet?**

*Southwold Post Office  
Toys & Stationery  
High Street  
Southwold  
IP18 6AA*

01502 726133 • info@spotsltd.com • www.spots-southwold.co.uk

**SALES HIRE REPAIRS**

*A quality service for cyclists  
in the heart of rural Suffolk*

**Byways Bicycles**

- New and Secondhand Bikes
- Repairs and Spares
- Cycle Hire

Byways Bicycles Priory Lane Darsham Suffolk IP17 3QD  
Telephone 01728 668764 Ring for opening times

www.bywaysbicycles.co.uk

**Closed Tuesdays**



## Southwold & District Chamber of Trade

The Committee has been working hard behind the scenes. We welcomed Ann Dobson, Suffolk Secrets, onto the committee. She brings a wealth of knowledge from the lettings agency business.

**Southwold Town Guide:** we are proud of our town guide and feel it is a valuable marketing tool for businesses in Southwold and District. So far 10,000 copies have been printed and a 10,000 reprint recently hit the streets! It costs £60 per year to be a Chamber member which gets your business in the town guide and your advert on [www.southwold.biz](http://www.southwold.biz). We intend to print 30,000 guides this year so this alone means each advert costs just 0.002p - *probably the most cost effective advertising EVER!* Southwold businesses not currently members, will be soon sent a complimentary copy of the guide so you can see what you are missing out on! We hope this will make you think about joining.

For 2010, we aim to increase the guide to have a more detailed high street map with individual member business highlighted - a very valuable resource for tourists arriving in town. We also hope to have a *welcome to the Town preface* in more than one language.

**Autumn Advertising:** the concept of off-season advertising is not new, but this year we hope to make it a reality. Whilst still in the design stage, Sarah from SPOTS is forming a small group of interested parties to get the message across "*Don't Save it for The Summer!*" An awareness campaign that our independent retailers are here all year round offering some fantastic and unique products - *so why not book an Autumn break to the town and with it a little retail therapy?* Contact Sarah if you would like to join this initiative. The Chamber is going to match fund this to the tune of £500. Again a great way to be involved at minimum cost.

**Chamber of Trade Discount Card:** for many years this has been offered and we would like to re-introduce and renew it. Members will have the chance to amend their discount offer as and when they wish, and they will also be on the website [www.southwold.biz](http://www.southwold.biz) - we hope to have discount cards available with membership renewals later this year.

**Next Public Meeting:** 13 October - venue tba. It is a great opportunity to come and do some social networking with like minded people. We often find that more 'business' is conducted after the official meeting than during!

**Over to you!** Is there something you wish to raise, want the chamber to look at, or publicise to other members? Well if there is **SPEAK NOW!** - we always consider members' interests and welcome any feedback. Please email me at [mail@dcsmith.co.uk](mailto:mail@dcsmith.co.uk)

David Smith,

Chairman, Southwold & District Chamber of Trade



## A R Book-Keeping Services

Too much paperwork?

Need to complete that tax return.

I can help personal or business customers on a daily, weekly or monthly basis to suit your needs.

Contact me to discuss your requirements.

Alan Rutter ACIB

65 Old Station Road, Halesworth, Suffolk IP19 8JQ

Tel No:- 01986 875465

E-mail:- [rutteralan@btinternet.com](mailto:rutteralan@btinternet.com)

## Southwold Model Yacht Regattas 2009

**5 Aug: 1.00pm - Second Regatta**

*Family Relay Race, Quincentenary Salver for Beach Yawls*

**8 Aug: 10.30am - Cups Regatta**

*Golden Jubilee, De Lacroix Rosebowl, Sole Bay Bell, Cripps Cup*  
**6.30pm: AGM**

**13 Aug: 1.00pm - Third Regatta**

*Collett Cup, St Edmunds Cup*

**19 Aug: 10.15am - Fourth Regatta**

**2.00pm - Annual Regatta**

*Nigel Boulton Trophy, Class A, B, C, Championships, Waveney Shield, Commodore's Invitation*

**26 Aug: 2.00pm - Final Regatta**

Entries for main regattas need to be received 3 days in advance. SMYR has a number of yachts which may be borrowed for a small fee. To take part in a regatta novice sailors must be at the pond at least one hour before the start. It would be helpful if they could inform Hugh Williamson (01502 722319) in advance if they would like to be entered. [www.southwold.ws/smyr](http://www.southwold.ws/smyr)



## Anyone for Tennis?



Why not come along to Southwold & District Tennis Club, Hotson Road, Southwold?

August club sessions: Fridays 6.15pm till dusk & Saturdays 4-6pm. Courts also available for hourly hire by non members, when not in use for Club play. Call into the Southwold Angling Centre on Station Road to book a court. No phone bookings please.

The Lowestoft League Annual Championships were held at Broadland Sands Tennis Club in June. Congratulations to the following Club members who were successful there: Men's Singles Winner Ian Moore, Men's Doubles Runners Up Kevin Baker & Mark Websdale, Ladies Singles Winner Kari Sherington & Runner Up Holly Sherington, Ladies Doubles Winners Kari & Holly Sherington, Restricted Men's Doubles Winners George Adey & George Bennett. Congratulations to them all.

Mary Gregson, Honorary Secretary + Press Office

## COOKS FENCING

Supplying and Fitting all types of Fencing, Gates, Patios, Paths, Sheds & Summerhouses.

For a free estimate or advice call Stuart:  
**01502 742148 or 07861 292752**

## THE CURTAIN GALLERY

have offered a quality hand-made service for the past 23 years. Our specialities include: Curtains, Pelmets, Blinds, Bed covers, Bed valances and Hand-made padded headboards. Full fitting service, if required. Fabric samples available.

Please Call for free advice. Telephone: 01379 652909

also visit us on [www.thecurtaingallery.me.uk](http://www.thecurtaingallery.me.uk)

**SOUTHWOLD GOLF CLUB****LADIES STABLEFORD: 1.7.2009**

<u>DIVISION 1</u>		MRS V HUNT	29
MRS B HURR	Points 40	<u>DIVISION 2</u>	
MRS J TURNEY	37	MRS A FROST	Points 37
MRS S ANNS	36	MISS K DUNK	36
MS J OLIVER	35	MRS J HEIL	33
MRS P SPURGEON	34	MRS M OSBORNE	32
MRS A HOLDER	33	MRS B SMITH	27
MRS J WATKINS	33	MRS C AUSTIN	27
MRS R SELF	32	MRS S OLDMAN	25
MRS C SCILLY	32	MRS D BROOKS	24
MRS S BRAY	31	MRS H CARPENTER	23
MRS E WHITE	31	MRS G GILBERT	20
MRS E FRENCH	31		

**LADIES PRESIDENTS DAY: 8.7.2009**

<u>EAGLE</u>		MRS J TURNEY	38
MISS A SPINDLER	Points 62	MRS A FROST	37
MS J OLIVER	58	MRS A DAY	36
MRS F FRANKLIN	53	MRS J WATKINS	35
MRS J HEIL	50	MRS J CARDWELL	35
MRS B HURR	49	MRS S OLDMAN	32
MRS F PAGAN	48	MRS M ADKINSON	32
MRS R OWEN	47	MRS P MAY	31
MRS D BROOKS	46	MRS B SMITH	30
MRS S ANNS	45	MRS J SELBY	27
MRS V HUNT	44	MRS D SPRING	27
MRS S BRAY	41	<u>OSPREY</u>	
<u>EAGLET</u>		MRS P ARCHER	Points 18
MRS P GEE	Points 39		

**WILLIAM GODELL CUP: 18.7.2009**

R FROST & A FROST	Points 41
C SWAN & P GEE	40
D SELF & R SELF	38
C TAYLOR & D SPRING	38
A HUNT & V HUNT	36
M HEIL & J HEIL	35
K HURR & B HURR	35
R WILSHAW & J TWIST	35
G GERRELL & J OLIVER	34
J SCILLY & C SCILLY	33
J GILBERT & G GILBERT	31
C SMITH & B SMITH	22

**HANNER PUTTER: 19.7.2009**

J LADD	Points 42	M GALLAGHER	34
J BIRD	39	J MACMILLAN	34
PK PALMER	38	R PALMER	33
R ALDOUS	38	M JOLLY	32
R WILSHAW	38	K HURR	32
L DOY	37	A BURROWS	31
S ALDOUS	36	J TURNER	31
M ROSE	36	C SWAN	31
P BOOTH	36	P HURR	31
A BURRAGE	36	M WHITWAM	29
P LADD	36	B GRIFFIN	29
G JONES	35	M HORNE	28
P SHERWOOD	35	R SMITH	24
R COOKSON	34	P DENSHAM	20
S POTTER	34		

**SOUTHWOLD LIGHTHOUSE  
OPENING TIMES FOR AUGUST**

Wednesday - Sunday: 11am-1pm &amp; 2-4pm

BANK HOLIDAY: MON 31:

11am - 1pm &amp; 2pm - 4pm

Prices: Adults £3, Children (up to 16) £2

Family ticket (2 adults + 3 children) £8

Tour duration approx 20 mins

**THE RED LION**

South Green, Southwold

Lunches: 12.00 - 2.30

Dinners: 6.30 - 9.00

**New Menu**

Lots of new dishes and some old favourites including our famous homemade burgers with various toppings

*Fresh fish daily from the market*

A large selection of sandwiches & salads always available

*Children and OAP portions*

OUR FOOD CAN BE DESCRIBED AS TASTY HOME COOKED ENGLISH FAYRE AND WE USE LOCAL PRODUCE WHEREVER POSSIBLE

Well kept Adnams Beers and wine

*Children's menu & highchairs. Dogs welcome in the bar.*

*All major credit cards accepted.*

*Disabled access into restaurant.*

**Tel 01502 722385**

for table bookings & enquiries





**Harrison Roof Tiling Ltd** Established 1975

Specialists in Listed Buildings, Town & Country Homes



- Old Suffolk Pantiles
- Clay Peg Tiles
- Welsh Slates
- Lead Work
- Roof Timber Repairs
- Repairs, Re-Roofing & New Roofing Undertaken

**Lowestoft 01502 568100 Fax 01502 564611**

harrisonrooftiling@bopenworld.com

BEACH FARMHOUSE, LONDON ROAD, GISLEHAM, LOWESTOFT NR33 7QN

**KIDS ANSWERS:**

Word Pairs: 1) Puff 2) Order 3) Cranny 4) Match 5) Lace 6) Dogs 7) Day 8) Proper 9) Cream 10) Shout.

Pets: i)h, ii)g, iii)e, iv)f, v)d, vi)c, vii)b, viii)a.

Hidden Meanings: 1. High flyer, 2. Extra time, 3. Double trouble, 4. Foreman, 5. Right in the middle of something, 6. Age before beauty, 7. Square deal, 8. Down wind, 9. Hand in hand.

## WHAT'S ON in AUGUST

- 1-27 **The Hay Makers Co-operative Exhibition** at Craftco: [www.haymakers.co.uk](http://www.haymakers.co.uk)  
 2-9 **RNLI Lifeboat Week** (details page 8)  
 2-14 **Scripture Union Beach Mission**, (see page 17)  
 4-8 **Norfolk & Suffolk Guild of Weavers, Spinners & Dyers Exhibition and Sale**, URC Hall, 10- 5.  
 5, 8, 13, 19, 26: **Model Yacht Regattas**, enquiries to Hugh Williamson 01502 722319, (details on page 33)  
 8-9 **Model Railway Exhibition**, St Felix School, Sat: 10-5pm, Sun: 10-4.30pm (see page 9)  
 9 **British Open Crabbing Championships, Walberswick**, registration from 2pm (details page 6)  
 10, 17, 19, 31: **Organ Concerts** at St Edmunds, details page 14  
 11 **Suffolk Infolink: Run a club/group or want to know what is on in the local area? Drop in and find out**, Southwold Library.  
 12 **Grand Summer Fete**, Sacred Heart Catholic Church, 12noon - 3.30pm, (see page 11)  
 15-18 **RSPB Halvergate Island adventure**, boats depart 10am - 2.30pm (see page 13)  
 15-16 **Patronal Festival**, St Mary's Church, Huntingfield (details page 14)  
 16 **Annual Climax Jazz Band**, 12noon, Pit Stop Cafe (see page 26)  
 17-22 **Bexley Phoenix Choir concerts** (see page 24)  
 18-31 **Summer Exhibition** by Southwold Art Circle, Southwold Primary School  
 20 **Market Stall** for Pensioners' Assoc., 10am, outside Lloyds Bank.  
 21-23 **Art Exhibition** by Rachel Drake, Sibton Church, 10am-5pm  
 22 **Big C street collection** in Southwold  
 22 **Family Fun Day**, Sole Bay United FC, Old High School Field Reydon, 2pm onwards: BBQ, Licensed Bar. Football Matches in the afternoon. Evening 'Horse Racing,' entertainment, live music from Blind Lemon Soul Band.  
 22 **Southwold W.I. Cream Teas**, 2.30pm onwards – Methodist Hall.  
 22 **Maize Maze by Torchlight**, 6-9pm, fund raising for Southwold Christmas Lights (details on page 22)  
 22 **Food & West End entertainment**, fund raising event for Pit Stop Cafe refurbishment, 7.30pm - midnight (see pg 26)  
 27 **RBLWS Stall** outside Lloyds Bank, 8.30am - 1pm  
 29 **Street Collection** for League of Friends of Southwold Hospital by Alexandra Rose Charities. *Please give generously*  
 29 **Jubilate Concert by English Singers**, St Edmunds Church, 7.30pm (see page 7)  
 31 **Family Fun Day at The Randolph**, 11am - 4pm, BBQ, Children's entertainer, book stall, bouncy castle

For children of all ages: *The Quest Seekers*. Complete Southwold Library's magical challenge by reading or having 6 books read to you during August. Collect stickers (including smelly ones), fantasy land posters, dragon bookmarks and models. Everyone who finishes receives a medal and certificate.

## WARREN'S ANTIQUES

Specialist Antiques Restorers

Skilled workmanship, prompt service and competitive prices are some of the advantages we are able to offer.

Established forty years..

## ANTIQUA FURNITURE SHOWROOMS OPEN

Monday to Friday 8-1 and 2-5  
 Saturday 8 - 12.30

Rear of 31 High Street, Leiston  
 (driveway beside florists)

01728 831414 - [www.warrenantiques.co.uk](http://www.warrenantiques.co.uk)

Katharine Ellen  
 Designs  
**Cloth Works**

Unit 5,  
 Halesworth Business Centre,  
 Norwich Road,  
 Halesworth  
 Tel: 01986 873580  
[www.cloth-works.co.uk](http://www.cloth-works.co.uk)

FABRIC SHOWROOM  
 AND MADE TO MEASURE SERVICE

*Huge stock of Soft Furnishing Fabrics*

LOOSE COVERS • CURTAINS • BLINDS • POLES  
 TIE BACKS • BED LINEN • CUSHIONS • HEADBOARDS

*Free Home Consultations*

# Rosedale

## FUNERAL HOME

Liz Chapman • George Ling • Dee Besley

*We are a family run funeral home offering a 24 hour personal service. We will guide and support you through the funeral arrangements.*



*We are independent of national and co-operative groups.*

**Arcadia House,  
 19 Market Place,  
 Halesworth IP19 8BB**

**24hr Tel: HALESWORTH  
 01986 875588**

Kevin Mace & Graham Goffin

# BUILDERS

Alterations. Extensions.  
 Any building related work.  
**FOR A FREE ESTIMATE CALL**

Kevin on 01502 724479

Mobile 07884 310093

Graham on 01502 724901

Mobile 07887 654538





At let nest we pride ourselves in providing landlords and tenants with a thoroughly professional, efficient, yet personal service.

Our expertise ensures landlords enjoy a profitable and hassle-free experience when letting in the Suffolk Heritage coastal area, from studio flats to substantial houses.

Time and time again let nest have proved that local knowledge and friendly staff have the edge and it works! It's more than just a comfort, it's good business. Included in let nest's range of services are:

- Free 'no obligation' advice and rental assessment
- Comprehensive property marketing backed by local and internet advertising
- Rental Guarantee Scheme
- A team of vetted on call service contractors
- Inventory Service
- Property Inspections
- Competitive commission charges
- In House client accounting
- Investment advice
- We can conduct viewings and Valuations outside normal

Opening hours 7 days a week, to fit in with Landlords and Tenants Schedules

SOUTHWOLD ALDEBURGH SAXMUNDHAM HALESWORTH BECCLES WRENTHAM WANGFORD SNAPE BUNGAY WESTLETON WENHASTON MIDDLETON BENACRE BLYTHBURGH UGGESHALL SOTTERLEY

CANT SELL? PROPERTY EMPTY? WE CAN HELP! PROPERTIES WANTED, TENANTS WAITING.

Let nest Residential Lettings & Management 75a High Street, Southwold IP18 6DS  
01502 725452 office@letnest.co.uk www.letnest.co.uk

**ADVERTISING:** Full details of advertising rates can be obtained direct from Southwold Press.

**POSTAL SUBSCRIPTIONS:** Please write/phone/email with your details, or those of a friend/relative if you wish it as a gift. *Rates available on request.*

**COPY DATES:** *The Southwold Gazette* is published on the first Friday of each month. Contributions and correspondence can be delivered to Southwold Press, or placed in the boxes at Barbrooks or the Southwold Tourist Information Centre.

Deadlines for Issue No. 86: **Adverts 5pm, Monday 24 August; Copy 5pm, Tuesday 25 August.** We publish on **Friday 4 September.**

**PRINTED & PUBLISHED by: Southwold Press, Unit 3A, Global Court, Reydon Business Park, Southwold, Suffolk IP18 6SY.**

*There is no guarantee of inclusion of items, particularly late ones, and the Editor's decision on whether and where to place material is final. Every effort is made to check the accuracy of information published but we cannot guarantee mistakes will never occur.*

**Editor: Diane Mayhew**

**Tel: 01502 723361**

**email: southwoldgaz@btconnect.com**

ISSN 1740-0511

**SOUTHWOLD  
GAZETTE**



**0.60**

## PRECISION PIPEWORK LTD

**Design, supply,  
installation and service  
of pumps and systems.**

**ELECTRICAL  
CONTRACTORS**

niceic

*All electrical work  
undertaken.*

- : Ground source heat pumps
- : Borehole specialists
- : Rain water harvesting
- : bio discs and sewage station installations

Office: 01502 500646

Mob: 07545167599

Email: sales@pumps4all.com

## Sindalls

**REMOVALS AND STORAGE**

*Serving Southwold & District*

Mobile: 07908 251106

Tel: 01379 853720

Tel: 01986 874040 (evenings only)

email: SindallsRemovals@hotmail.com

## Sole Bay Car Spares

Graham Murray

Blyth Road, Southwold

*Car Breakers and Dismantlers*

**WANTED Japanese Cars Vans & Trucks**



Tel 01502 722756 (Yard)

Mobile 07885 085378

Fax 01502 723830

Email: info@solebaycarspares.com

SG08/72

**BEST OF  
SUFFOLK**   
STYLISH HOLIDAY COTTAGES  
www.bestofsuffolk.co.uk 01728 638962

## VOLUNTARY HELP CENTRE

Stella Peskett Millenium Hall,  
Might's Road, Southwold IP18 6BE

Email: [vhcsouthwold@tiscali.co.uk](mailto:vhcsouthwold@tiscali.co.uk)

Web site: [www.southwoldvhc.com](http://www.southwoldvhc.com)

Telephone: (01502) 724549

Serving Southwold, Reydon & district

Transport - Shopping - Befriending, etc

CAN WE HELP YOU? CAN YOU HELP US?

**CENTRE OPEN: Monday:**

9.00a.m. - 1.00p.m.

Tues/Wed/Eri:

9.00a.m. - 11.00a.m.

Thurs:

9.00a.m. - 11.00a.m. & 2.00p.m. - 4.00p.m.

24 hour Answerphone responded to daily

20 years of service to the community. Registered Charity No. 298046

SG04/25

